

HYDRAULIC LINES AND FITTINGS - FRONT

GROUP MDA
TITLE HYDRAULIC LINES AND FITTINGS -FRONT

ITEM NO	DESIGNATION	NSN MANUFACTURER CODE/PART NO SUPPLIER CODE/PART NO	NO OFF	U O I	E X P	L* M* H*
001	NUT, TUBE, INTERNAL, HEX, 0.435 INC A/F, 0.81 INCH LG, 3/8 INCH - 24 UNF - 2A, 0.195 INCH BORE DIA, 0.56 INCH THREAD LG, STEEL A567, CS1114B, ZINC PLATED (ALSO PART OF MDA 003, MDA 012 AND MDA 017)	Z5394/AYG5141 Z5394/AYG5141	3			
002	CLIP, SPRING TENSION PLASTICS	5340 66-128-4755 U1030/AFU1217 25394/AFU1217	1EA		X	LMH
003	TUBE ASSEMBLY, METAL STEEL, 4.75 MM OD, 2900 MM LG O/A, BRAKE MASTER CYLINDER REARPORT TO REAR BRAKE HOSE (INCLUDES MDA 001 AND MDA 004)	4710 66-128-4754 Z5394/HYG2028 Z5394/HYG2028	1EA		X	LMH
004	NUT, TUBE, EXTERNAL, HEX, 13 MM A/F, 16 MM LG, 10 MM THREAD DIA, 1 MM PITCH, 4.9 MM BORE DIA, 8 MM THREAD DEPTH, CS1020, ZINC PLATED AND IRRIDESCENT PASSIVATE (ALSO PART OF MDA 003, MDA 007, MDA 012, MDA 013 AND MDA 017)	Z5394/MYH3125 Z5394/MYH3125	4			
005	NUT, LOCK, HEX, THIN, 10 MM DIA, FINE THREAD, STEEL, MEDIUM TENSILE, ZINC PLATED	U1030/CRC1487 Z5394/CRC1487	4			
006	WASHER, INTERNAL TEETH, 10 MM ID, ZINC PLATED	U1030/WF110001 Z5394/WF110001	4			
007	PIPE, BENT, METALLIC (INCLUDES MDA 004 AND MDA 010)	4710 99-339-4373 U1030/ANR2947 Z5394/ANR2947	1EA		X	LMH
008	HOSE ASSEMBLY, RUBBE BRAKE HOSE, FRONT (INCLUDES MDA 009)	2530 99-786-7626 U1030/NRC7874 Z5394/NRC7874	2EA		X	LMH
009	SPRING, HOSE PROTECTION (USE MDA 008)	/NIL /NIL	2			
010	NUT, TUBE, 10 MM THREAD DIA, 1 MM PITCH (USE MDA 007 OR MDA 013)	/NIL /NIL	2			
ISSUE NO: 3 REPAIR PARTS SCALE: 02188 PAGE NO: 192						

* GRADE OF REPAIR (LIGHT, MEDIUM OR HEAVY)

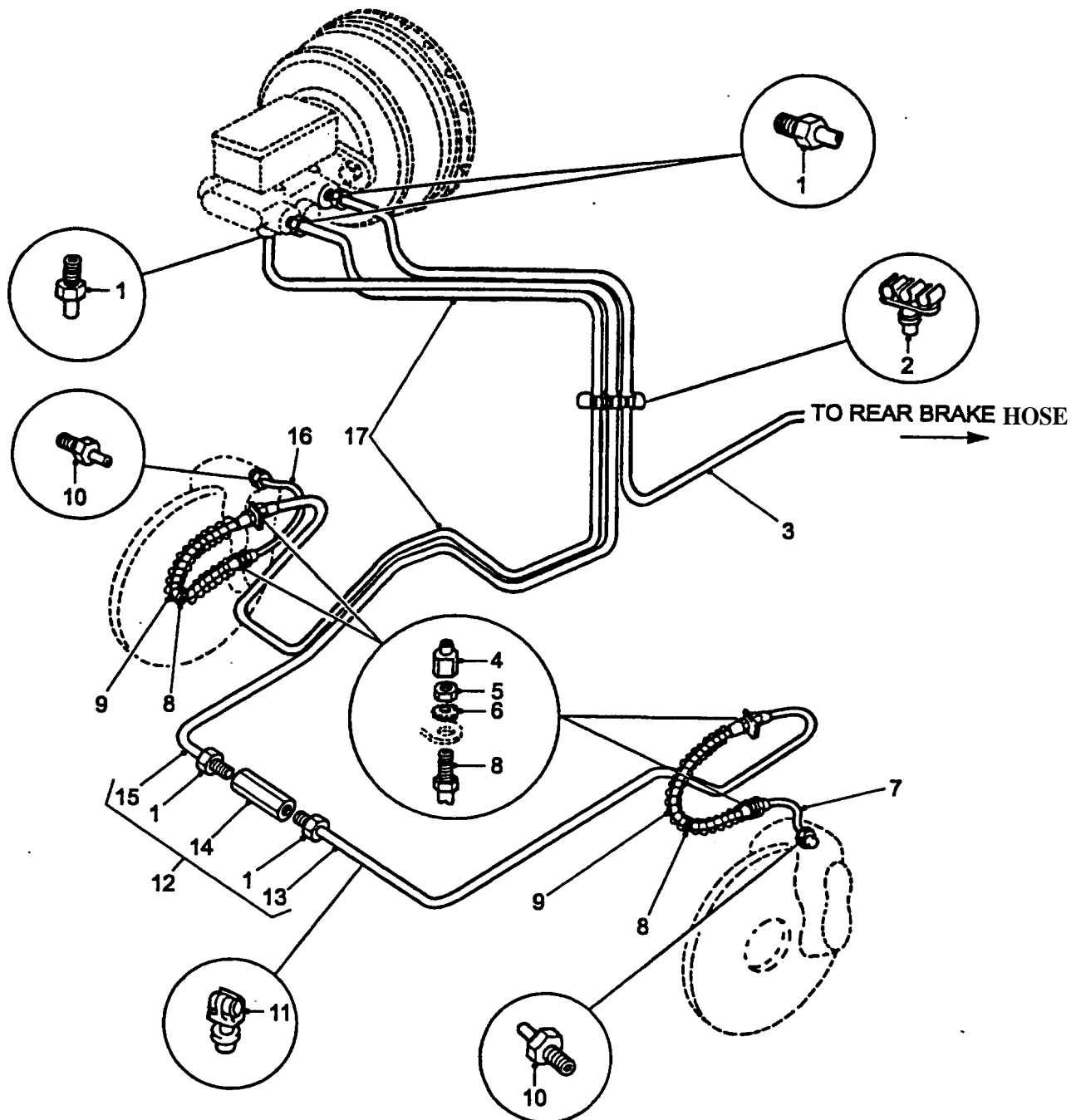

HYDRAULIC LINES AND FITTINGS - FRONT

GROUP MDA
TITLE HYDRAULIC LINES AND FITTINGS -FRONT

ITEM NO	DESIGNATION	NSN MANUFACTURER CODE/PART NO SUPPLIER CODE/PART NO	NO OFF	J D E	S K P	L* M* H*
011	CLIP, BRAKE PIPE, SINGLE BRAKE PIPE	2530 99-830-2724 U1030/79124 Z5394/R79124	8	EA	X	LMH
012	TUBE ASSEMBLY, METAL 2 PIECE, STEEL, 4.75 MM OD, 2700 MM LG O/A, 0.71 MM WALL THK, BRAKE MASTER CYLINDER BOTTOM PORT TO FRONT LH BRAKE (INCLUDES MDA 001, MDA 004 AND MDA 013 TO MDA 015)	4710 66-128-4758 25394/HYG203OK 25394/HYG203OK	1	FT	X	LMH
013	TUBE, 4.75 MM DIA, 0.71 MM WALL THICKNESS, REVERSE FLARE ONE END, DOUBLE FLARE OTHER END, 1110 MM LG (USE MDA 012)	/NIL /NIL	1			
014	NUT, TUBE COUPLING 3/8 IN UNF THD, 18 MM LG, 12.5 MM A/F, BRASS, INVERTED FLARE (ALSO PART OF MDA 012)	4730 66-144-7021 Z0791/M300-3 Z5394/MYH3772	1	EA	X	LMH
015	TUBE, 4.75 MM DIA, 0.71 MM WALL THICKNESS, REVERSE FLARE ONE END, DOUBLE FLARE OTHER END, 1590 MM LG (USE MDA 012)	/NIL /NIL	1			
901	CLIP, BRAKE PIPE STEADY (USED TO SECURE MDA 012 AND MDA 014)	U1030/AAU7803 Z5394/AAU7803	2			
016	PIPE, BENT, METALLIC (INCLUDES MDA 004 AND MDA 010)	4710 99-254-7554 U1030/ANR2946 Z5394/ANR2946	1	EA	X	LMH
017	TUBE ASSEMBLY, METAL STEEL, 4.75 MM OD, 1200 MM LG O/A, 0.71 MM WALL THK, MASTER CYL FRONT PORT TO FRONT RH BRAKE HOSE (INCLUDES MDA 001 AND MDA 004)	4710 66-128-4760 Z5394/HYG2029 Z5394/HYG2029	1	EA	X	LMH
902	CLIP, SADDLE, BRAKE PIPE TO SHOCK ABSORBER TOWER, RH, 34 MM LG, 12 MM W, 5 MM HOLE DIA, STEEL, ZINC PLATED	U1030/509412 Z5394/R509412	1			

ISSUE NO: 3

REPAIR PARTS SCALE: 02188

PAGE NO: 193

* GRADE OF REPAIR (LIGHT, MEDIUM OR HEAVY)

GROUP MDA
 TITLE HYDRAULIC LINES AND FITTINGS -FRONT

ITEM NO	DESIGNATION	NSN MANUFACTURER CODE/PART NO SUPPLIER CODE/PART NO	NO OFF	U O I	E X P	L* M* H*
90:	SCREW, BRAKE PIPE CLIP TO SHOCK ABSORBER TOWER, RH, RECESSED PAN HEAD, SELF TAPPING, POINTED, 3/8 INCH, NO.8, ZINC PLATED	U1030/AB608031 Z5394/AB608031	1			

ISSUE NO: 3

REPAIR PARTS SCALE: 02188

PAGE NO: 194

* GRADE OF REPAIR (LIGHT, MEDIUM OR HEAVY)

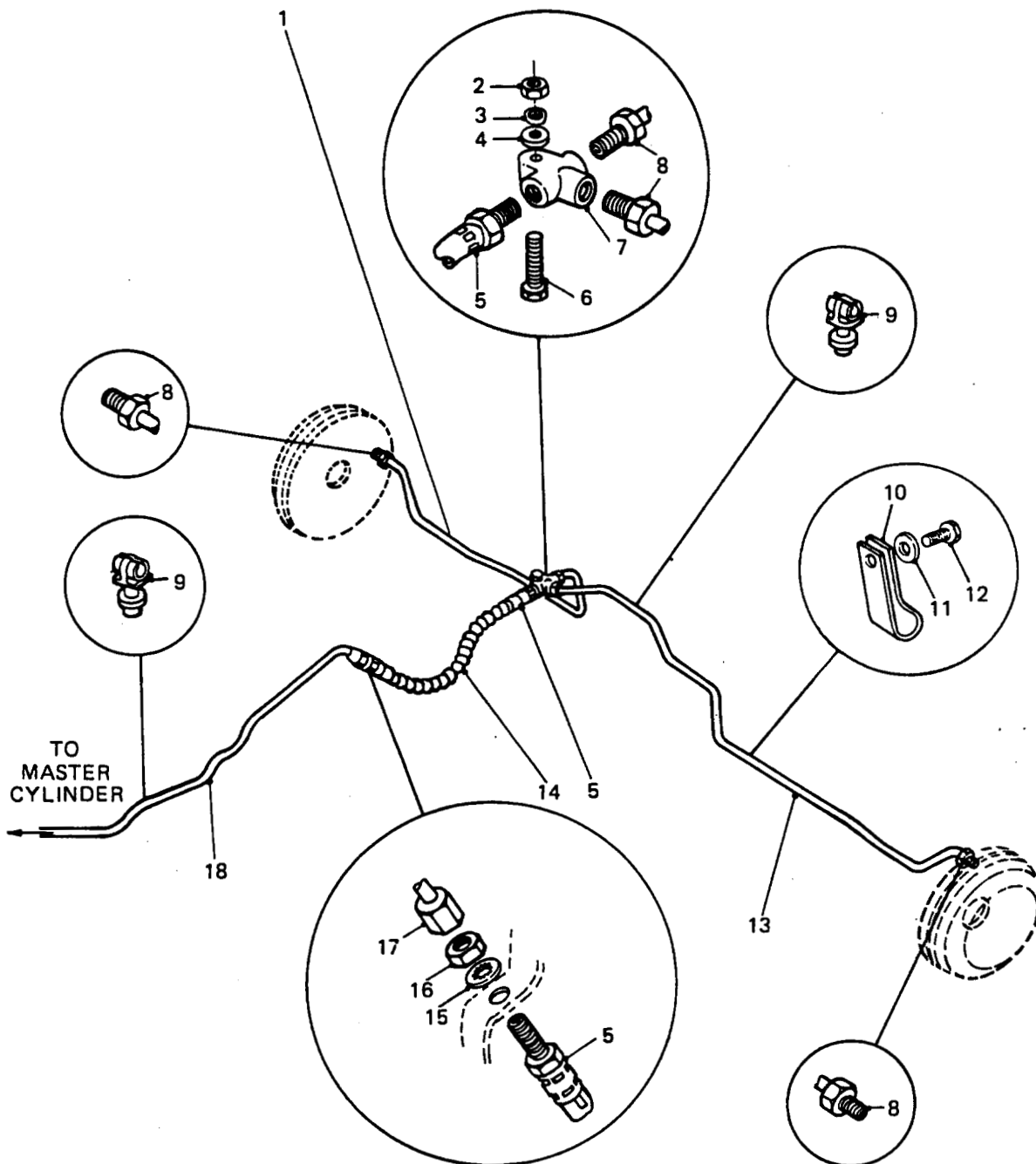

HYDRAULIC LINES AND FITTINGS – REAR

GROUP MDB
TITLE HYDRAULIC LINES AND FITTINGS -REAR

ITEM NO	DESIGNATION	NSN MANUFACTURER CODE/PART NO SUPPLIER CODE/PART NO	NO OFF =	U O I	E X P	L* M* H*
001	TUBE ASSEMBLY, METAL LIC, 4.75 MM OD, 657 MM LG O/A, TEE TO RIGHT HAND REAR WHEEL CYLINDER (INCLUDES QTY 2 OF MDB 008)	4710 66-128-4761 Z5394/NRC7905 Z5394/NRC7905	1EA		X	LMH
002	NUT, PLAIN, HEXAGON STEEL, 6 MM, ZINC PLATED	5310 99-122-5295 U0041/NU7-14Y1 Z5394/JLM9687	1EA		X	LMH
003	WASHER, LOCK, SINGLE COIL, 6 MM ID	5310 99-208-6458 U1030/WL106001L Z5394/WL106001L	1EA		X	LMH
004	WASHER, FLAT ZINC PLATED	5310 99-122-3411 U1030/WC106041 Z5394/WC106041	1EA		X	LMH
005	HOSE ASSEMBLY, NONMETALLIC WIRE REINFORCED, 3.25 MM ID, 10.7 MM OD, THD CONNECTOR BOTH ENDS, 370 MM LG (INCLUDES MDB 014)	2530 99-729-2951 U1030/NRC9456 Z5394/NRC9456	1EA		X	LMH
006	SCREW, CAP, HEXAGONHEAD METRIC, STEEL, HEX HD, 6 MM DIA, 1 MM PITCH, 30 MM LG	5305 99-122-5245 U1030/BH106061 Z5394/BH106061	1EA		X	LMH
007	TEE, PIPE, M10 BY 1 MM, FEMALE, IDENTICAL ENDS THD	4730 99-838-2191 U1030/NRC4251 Z5394/NRC4251	1EA		X	LMH
008	NUT, TUBE (USE MDB 001 AND MDB 013)	/NIL /NIL	4			
009	CLIP, BRAKE PIPE SINGLE BRAKE PIPE	2530 99-830-2724 Z5394/GHF1192 Z5394/R79124	8EA		X	LMH
010	CLIP "P", PIPE TO HOUSING	U1030/577873 Z5394/R577873	3			
011	WASHER, PLAIN	U1030/3816 Z5394/R3816	3			
012	SCREW, TAPTITE, CLIP TO HOUSING	Z5394/SL510031 Z5394/SL510031	3			
ISSUE NO: 3 REPAIR PARTS SCALE: 02188 PAGE NO: 105						

* GRADE OF REPAIR (LIGHT, MEDIUM OR HEAVY)

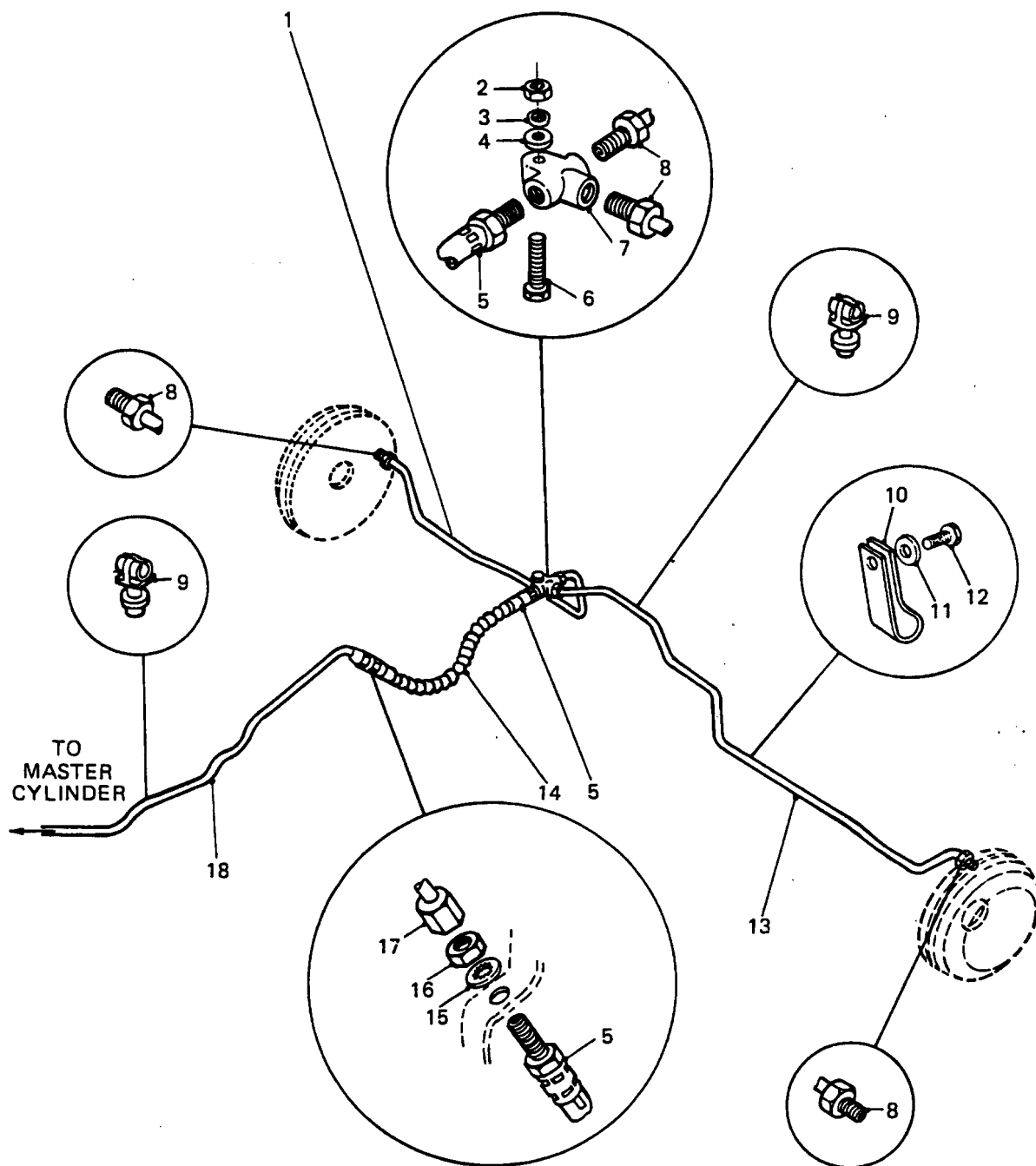

HYDRAULIC LINES AND FITTINGS – REAR

GROUP **MDB**
TITLE **HYDRAULIC LINES AND FITTINGS -REAR**

ITEM NO	DESIGNATION	NSN MANUFACTURER CODE/PART NO SUPPLIER CODE/PART NO	NO OFF	U O I	E X P	L* M* H*
013	TUBE ASSEMBLY, METAL 4.75 MM OD, 1157 MM LG O/A, TEE TO LH REAR WHEEL CYLINDER (INCLUDES QTY 2 OF MDB 008)	4710 66-128-4763 Z5394/NTC4578 Z5394/NTC4578	1	EA	X	LMH
014	SPRING, HOSE PROTECTION (USE MDB 005)	/NIL /NIL	1			
015	WASHER, INTERNAL TEETH, 10 MM ID, ZINC PLATED	Z5394/WF110001 Z5394/WF110001	1			
016	NUT, HEX, THIN, 10 MM ID, FINE, STEEL, MEDIUM TENSILE, ZINC PLATED	Z5394/CRC1487 Z5394/CRC1487	1			
017	NUT, TUBE, M10 BY 1 MM THREAD, 4.88 MM BORE, 13 MM A/F, 16 MM THK (USE MDB 018)	/NIL /NIL	1			
018	PIPE ASSEMBLY, BRAKE MASTER CYLINDER REAR PORT TO REAR BRAKE HOSE (REFER MDA 003)	Z5394/HYG2028 Z5394/HYG2028	1			
<div> <div>ISSUE NO: 3</div> <div>REPAIR PARTS SCALE: 02188</div> <div>PAGE NO: 196</div> </div>						

* GRADE OF REPAIR (LIGHT, MEDIUM OR HEAVY)

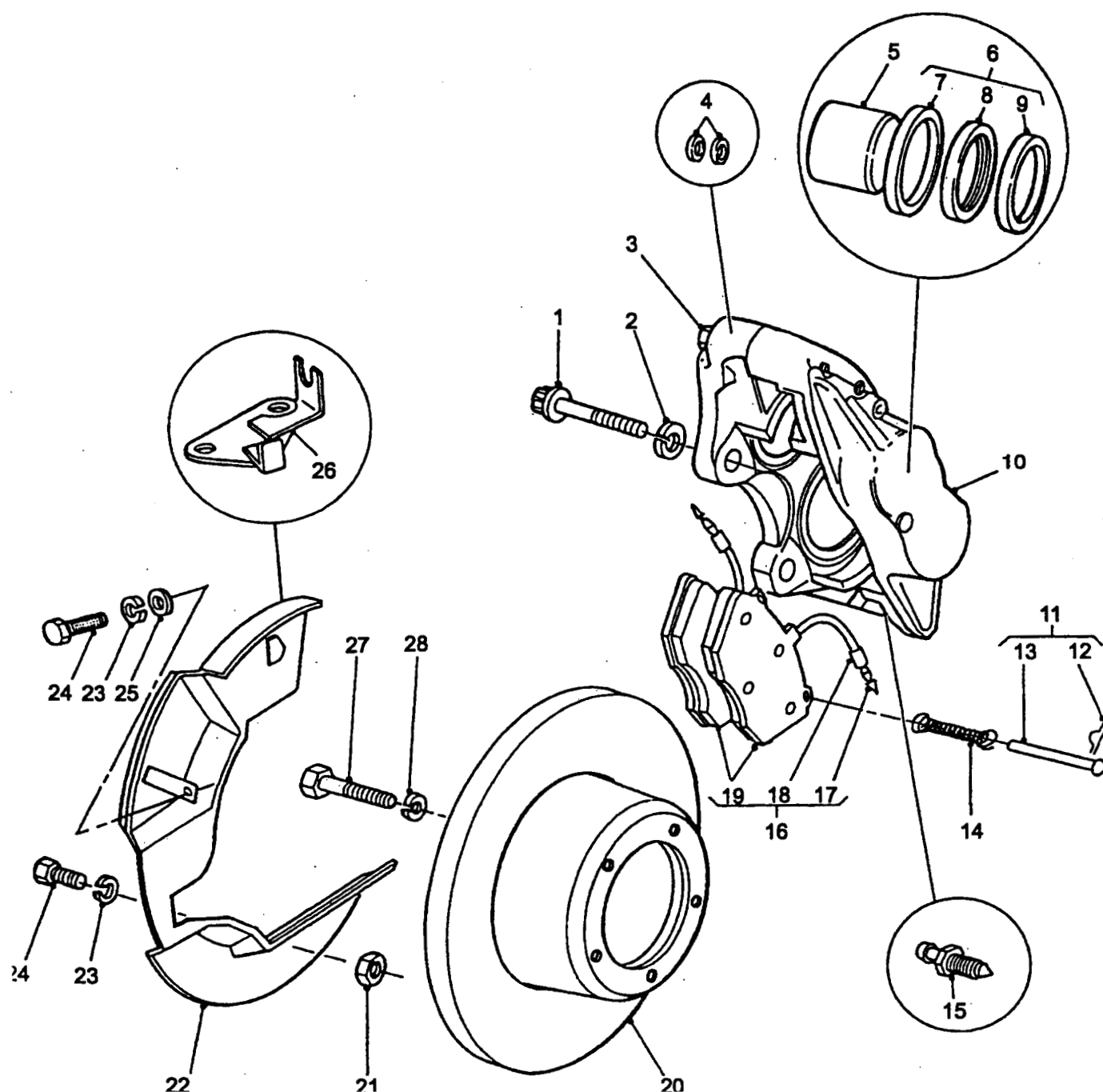

FRONT BRAKES - DISC

GROUP ME
TITLE FRONT BRAKE - DISC

ITEM NO	DESIGNATION	NSN MANUFACTURER CODE/PART NO SUPPLIER CODE/PART NO	NO OFF	U O	E X	L* M* H*
001	BOLT, 12 POINT HEAD, 38 MM LENGTH, 13 MM THREAD LENGTH, 12 MM DIA THD	U1030/AFU1031 Z5394/AFU1031	4			
002	WASHER, LOCK STEEL, SPLIT HELICAL-RIGHT HAND, 12.0 MM ID	U1030/WL112001 Z5394/WL112001	4			
003	BOLT, CALIPER HOUSING COUPLING, HEX HEAD (USE ME 010)	/NIL /NIL	4			
004	GASKET RUBBER, FLUID TRANSFER, 0.495 IN OD, 0.332 IN ID, 0.113 IN THK (ALSO PART OF ME 010)	5330 99-825-1755 U1030/RTC1135 Z5394/17H8764L	8EA	X		LMH
005	PISTON, FRONT BRAKE CALIPER (ALSO PART OF ME 010)	U4082/L-3278-203 Z5394/STC201	4			
006	PARTS KIT, BRAKE CALIPER SERVICING ASSEMBLY (INCLUDES ME 007 TO ME 009)	2530 99-797-7061 U1030/AEU2539 Z5394/AEU2539	2EA	A		LMH
007	RETAINER, WIPER SEAL, 52.5 MM OD, 48/51 ID, 3 MM THK (USE ME 006)	/NIL /NIL	4			
008	SEAL, WIPER, RUBBER, 53 MM OD, 47 MM ID, 2.5 MM WIDTH, 3 MM THICKNESS (USE ME 006)	/NIL /NIL	4			
009	SEAL, FLUID, RUBBER, 53 MM OD, 47 MM ID, 3MM WIDTH 3 MM THICKNESS (USE ME 006)	/NIL /NIL	4			
010	CALIPER ASSEMBLY, DISC BRAKE FRONT BRAKE, LEFT HAND, LESS PADS (INCLUDES ME 003 TO ME 005 AND ME 007 TO ME 009)	2530 66-128-4804 U1030/RTC5573 Z5394/RTC5573	1AY	A		LMH
901	CALIPER ASSEMBLY, DISC BRAKE FRONT BRAKE, RIGHT HAND, LESS PADS (INCLUDES ME 003 TO ME 005 AND ME 007 TO ME 009)	2530 66-128-4815 U1030/RTC5572 Z5394/RTC5572	1AY	A		LMH
011	PARTS KIT, DISC BRAKE (INCLUDES ME 012 AND ME 013)	2530 99-729-6649 U1030/RTC5001 Z5394/RTC5001	4EA	X		LMH
ISSUE NO: 3 REPAIR PARTS SCALE: 02188 PAGE NO: 197						

* GRADE OF REPAIR (LIGHT, MEDIUM OR HEAVY)

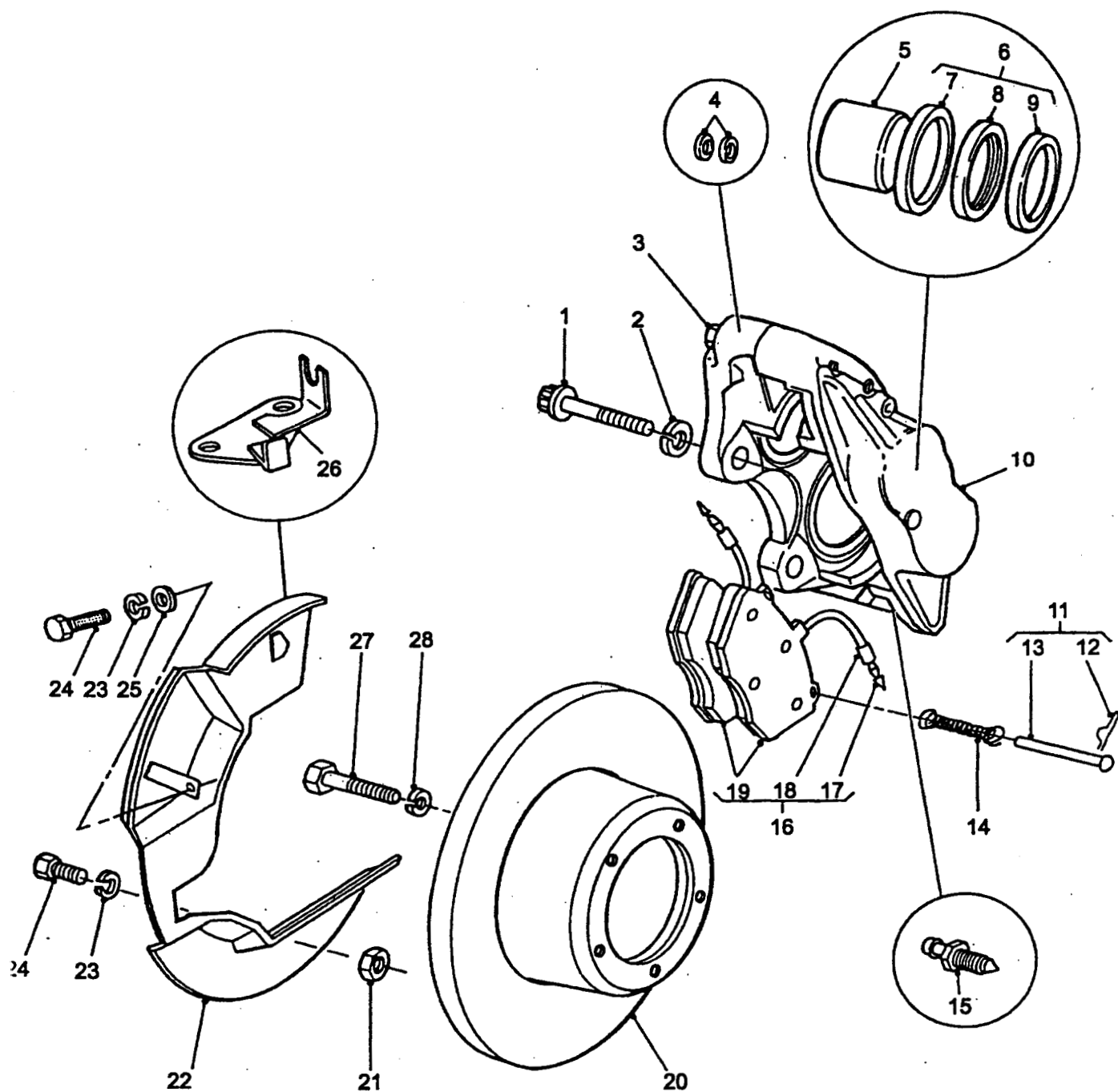

FRONT BRAKES - DISC

GROUP ME
TITLE FRONT BRAKE - DISC

ITEM NO	DESIGNATION	NSN MANUFACTURER CODE/PART NO SUPPLIER CODE/PART NO	NO OFF	U O	E X	L* M* H*
012	CLIP, RETENTION PIN (USE ME 011)	/NIL /NIL	2			
013	PIN, RETENTION (USE ME 011)	/NIL /NIL	1			
014	SPRING, HELICAL, COMPRESSION ANTI RATTLE, VARIABLE RATE, STEEL, LACQUER DIPPED, 49 MM LG, 12 MM DIA AT ENDS, 8 MM DIA AT CENTRE, 0.5 MM WIRE DIA (LATER TYPE)	5360 66-144-6349 Z5394/BYG2173 Z5394/BYG2173	1EA		X	LMH
902	CLIP, SPRING TENSION 2.0 MM DIA, 114.0 MM LG (EARLY TYPE)	5340 66-128-6025 Z5394/HYL8668 Z5394/HYL8668	2EA		X	LMH
015	BLEEDER VALVE, HYDRAULIC SYSTEM	2530 99-830-2733 U1030/RTC1526 Z5394/RTC1526	2EA		X	LMH
01	DISC BRAKE SHOE SET TWO BRAKE PADS FITTED WITH HOT WIRES TO INDICATE WEAR LIMITS (INCLUDES ME 017 TO ME 019, BOTH INNER AND OUTER L.H. CALIPER PADS FITTED WITH WEAR INDICATORS, R.H. CALIPER PADS ARE LESS WEAR INDICATORS)	2530 66-128-4289 Z5394/HYL8655 Z5394/HYL8655	1SE		X	LMH
017	FERRULE, ELECTRICAL CONDUCTOR BULLET, BRASS, CRIMP, 17.0 MM LG (USE ME 016)	Z0220/H2782 Z0220/H2782	2			
018	INSULATOR, BULLET TERMINAL, WEAR INDICATOR (USE ME 016)	Z0220/H2805 Z0220/H2805	2			
019	BRAKE PAD WITH WEAR INDICATOR (USE ME 016)	/NIL /NIL	2			
02c	DISC, BRAKE FRONT, 298.45 MM MAX DIA, 70 MM DEEP, 5 MOUNTING HOLES, 10.2 MM MAX DIA ON PCD 127 MM	2530 99-786-7625 U1030/FRC7329 Z5394/FRC7329	2EA		A	LMH
ISSUE NO: 3 REPAIR PARTS SCALE: 02188 PAGE NO: 198						

* GRADE OF REPAIR (LIGHT, MEDIUM OR HEAVY)

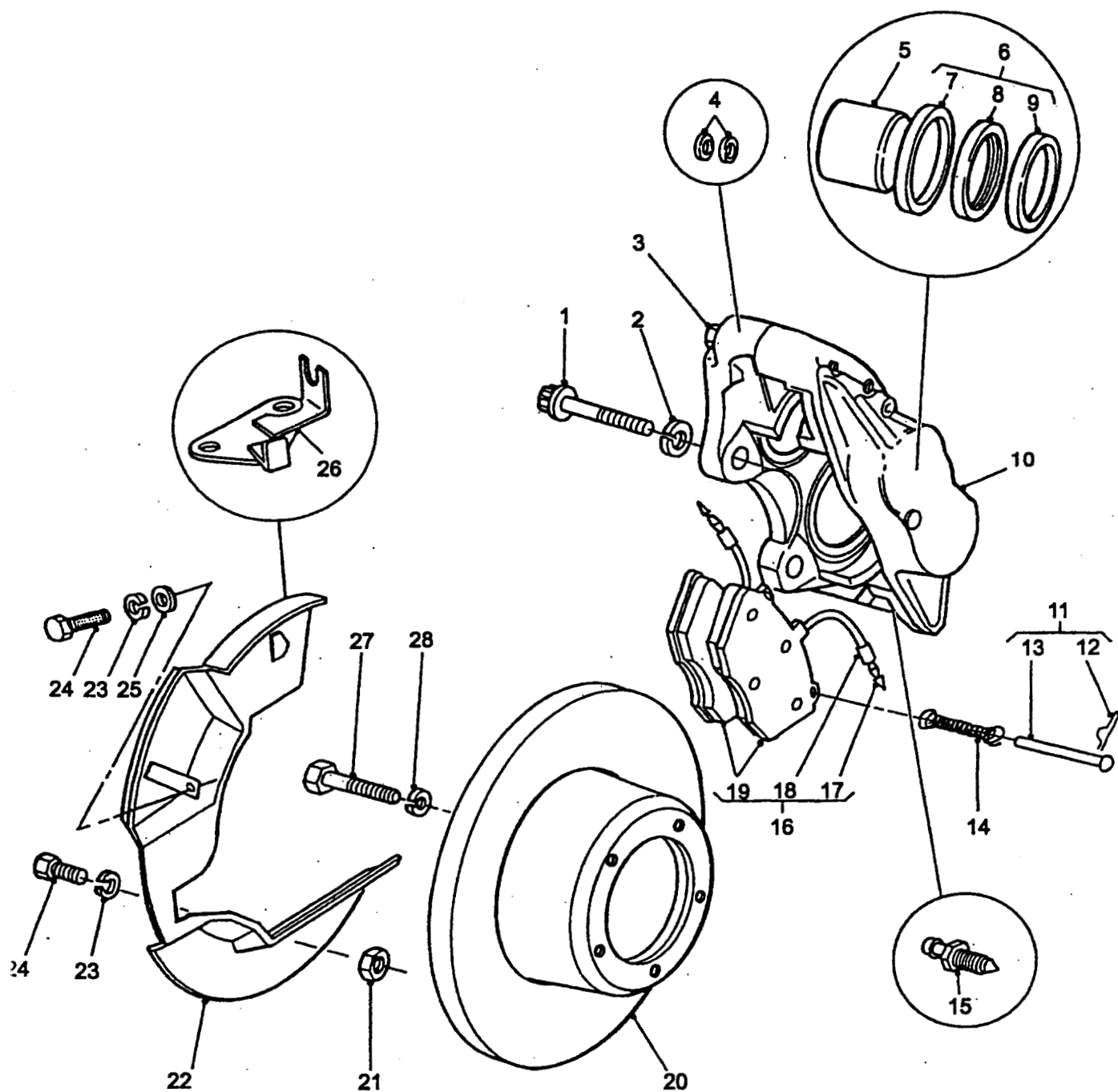

FRONT BRAKES - DISC

GROUP ME
TITLE FRONT BRAKE - DISC

ITEM NO	DESIGNATION	NSN MANUFACTURER CODE/PART NO SUPPLIER CODE/PART NO	NO OFF	U P	E X P	L* M* H*
0321	NUT, PLAIN, HEXAGON STEEL, 6 MM, ZINC PLATED	5310 99-122-5295 U1030/NH106041 Z5394/NH106041	2	EA	X	LMH
022	DEFLECTOR, DIRT AND LIQUID LEFT-HAND BRAKE ASSEMBLY DEFLECTOR	2530 99-797-7067 U1030/FRC6403 Z5394/FRC6403	1	EA	X	LMH
903	DEFLECTOR, DIRT AND LIQUID R/H BRAKE ASSEMBLY	2530 99-797-7066 U1030/FRC6402 Z5394/FRC6402	1	EA	X	LMH
023	WASHER, LOCK SPRING STEEL, SINGLE TURN, RECTANGULAR SECTION, ZINC PLATED AND MROMATED, 6 MM BOLT SIZE	U1030/WL106001L Z5394/WL106001L	4			
024	SCREW, MACHINE, ISO METRIC, STEEL, HEX HD, 6 MM BY 12 MM LG	U1030/SH106121 Z5394/SH106121	4			
025	WASHER, FLAT STEEL, RD, CADMIUM PLATED, 6 MM BOLT SIZE, 12.5 MM OD, 1.32 MM THK	U1030/WA106001L Z5394/WA106001L	2			
026	BRACKET, RETAINING, LH, STEEL, SPECIAL	U1030/FRC7201 Z5394/FRC7201	1			
904	BRACKET, RETAINING, RH, STEEL, SPECIAL	U1030/FRC7202 Z5394/FRC7202	1			
027	BOLT, MACHINE HEXAGON HEAD, DISC TO HUB	5306 99-968-0840 U1030/FTC1368 Z5394/FTC1368	10	EA	X	LMH
028	WASHER, LOCK SPRING, STEEL, SINGLE TURN, ZINC PLATED, 10 MM ID, 15.90 MM OD, 2.50 MM THK	5310 99-138-9228 Z5394/WL110001L Z5394/WL110001L	10	EA	X	LMH
ISSUE NO: 3 REPAIR PARTS SCALE: 02188 PAGE NO: 199						

* GRADE OF REPAIR (LIGHT, MEDIUM OR HEAVY)

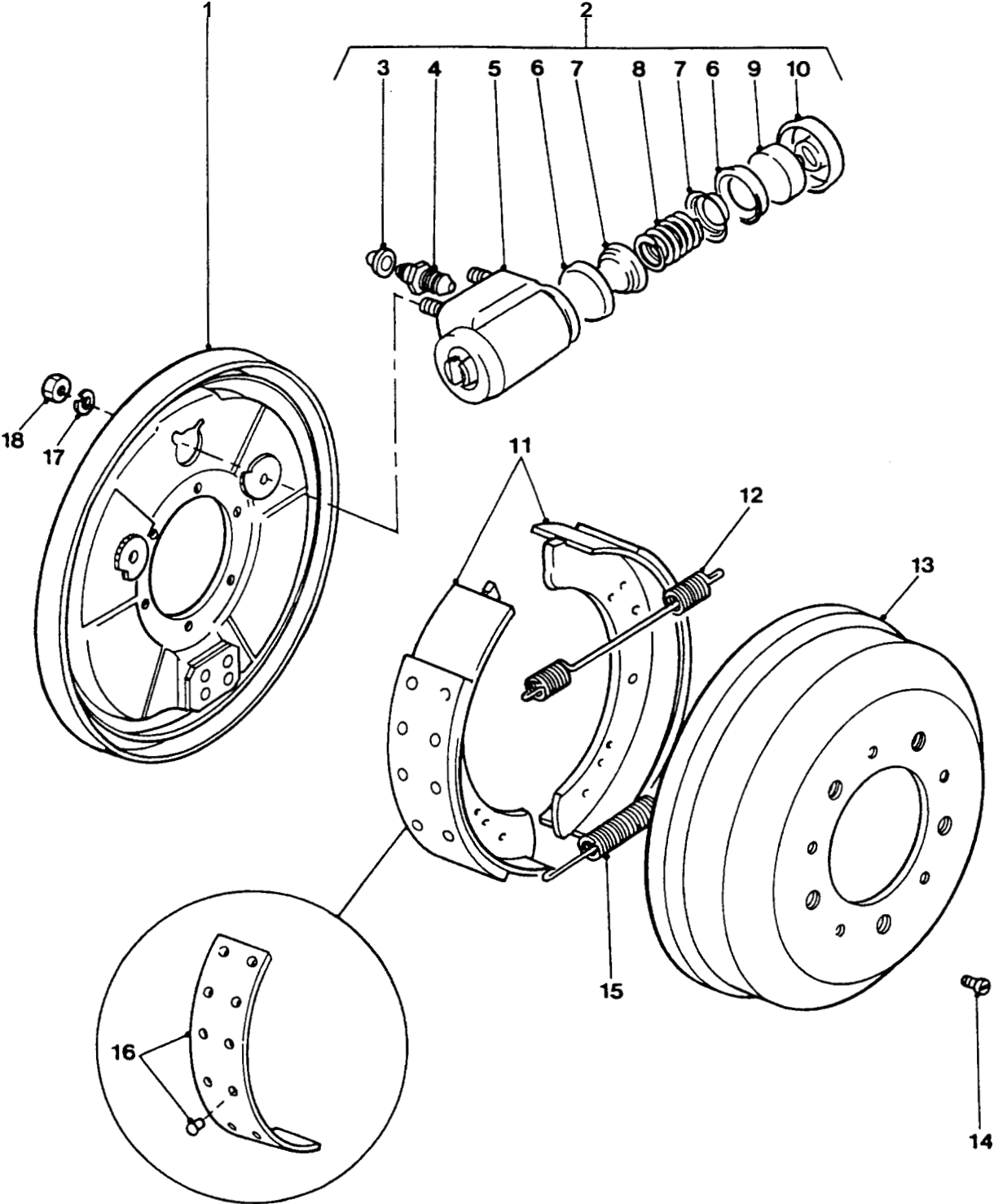

REAR BRAKE - DRUM

GROUP MEA
TITLE REAR BRAKE - DRUM

ITEM NO	DESIGNATION	NSN MANUFACTURER CODE/PART NO SUPPLIER CODE/PART NO	NO OFF	U O I	E X I	L* M* H*
001	PLATE, BACKING, BRAKE RIGHT HAND	2530 99-797-4653 U1030/AEU2496 25394/AEU2496	1EA		X	LMH
901	PLATE, BACKING, BRAKE LEFT HAND	2530 99-797-4654 U1030/AEU2497 25394/AEU2497	1EA		X	LMH
002	CYLINDER ASSEMBLY, HYDRAULIC BRAKE, WHEEL RH (INCLUDES MEA 003 TO MEA 010)	2530 99-786-7629 U0026/68660437 Z5394/RTC3626	1EA		X	LMH
902	CYLINDER ASSEMBLY, HYDRAULIC BRAKE, WHEEL LH (INCLUDES MEA 003, MEA 004, MEA 006 TO MEA 010 AND MEA 903)	2530 99-786-7630 U0026/68660438 25394/RTC3627	1EA		X	LMH
003	CUP, DUST, BLEED SCREW, OD 7/16 IN, ID 3/16 IN, DEPTH 11/32 IN. 1/16 IN WALL THK, NATURAL RUBBER (ALSO PART OF MEA 002, MEA 902 AND MEA 904)	U1030/234957 25394/R234957	2			
004	SCREW, BLEED STEEL, 36.7 MM LG, M10 BY 1 MM THD, 6 MM THD LG, 11.8 MM SHANK, 11 MM A/F (ALSO PART OF MEA 002 AND MEA 902)	2530 99-833-7437 U1030/608400 Z5394/R608400	2EA		X	LMH
005	BODY, CYLINDER ASSEMBLY, RH (USE MEA 002)	/NIL /NIL	3			
903	BODY, CYLINDER ASSEMBLY, LH (USE MEA 902)	/NIL /NIL	1			
006	CUP, WHEEL CYLINDER (USE MEA 004)	/NIL /NIL	4			
007	SEAT, HELICAL COMPRESSION SPRING RETAINING (ALSO PART OF MEA 002 AND MEA 902)	2530 99-836-5286 U1030/242117 Z5394/R242117	4EA		X	LMH
008	SPRING, WHEEL CYLINDER (USE MEA 002 OR MEA 902)	/NIL /NIL	2			

ISSUE NO: 3

REPAIR PARTS SCALE: 02188

PAGE NO: 200

* GRADE OF REPAIR (LIGHT, MEDIUM OR HEAVY)

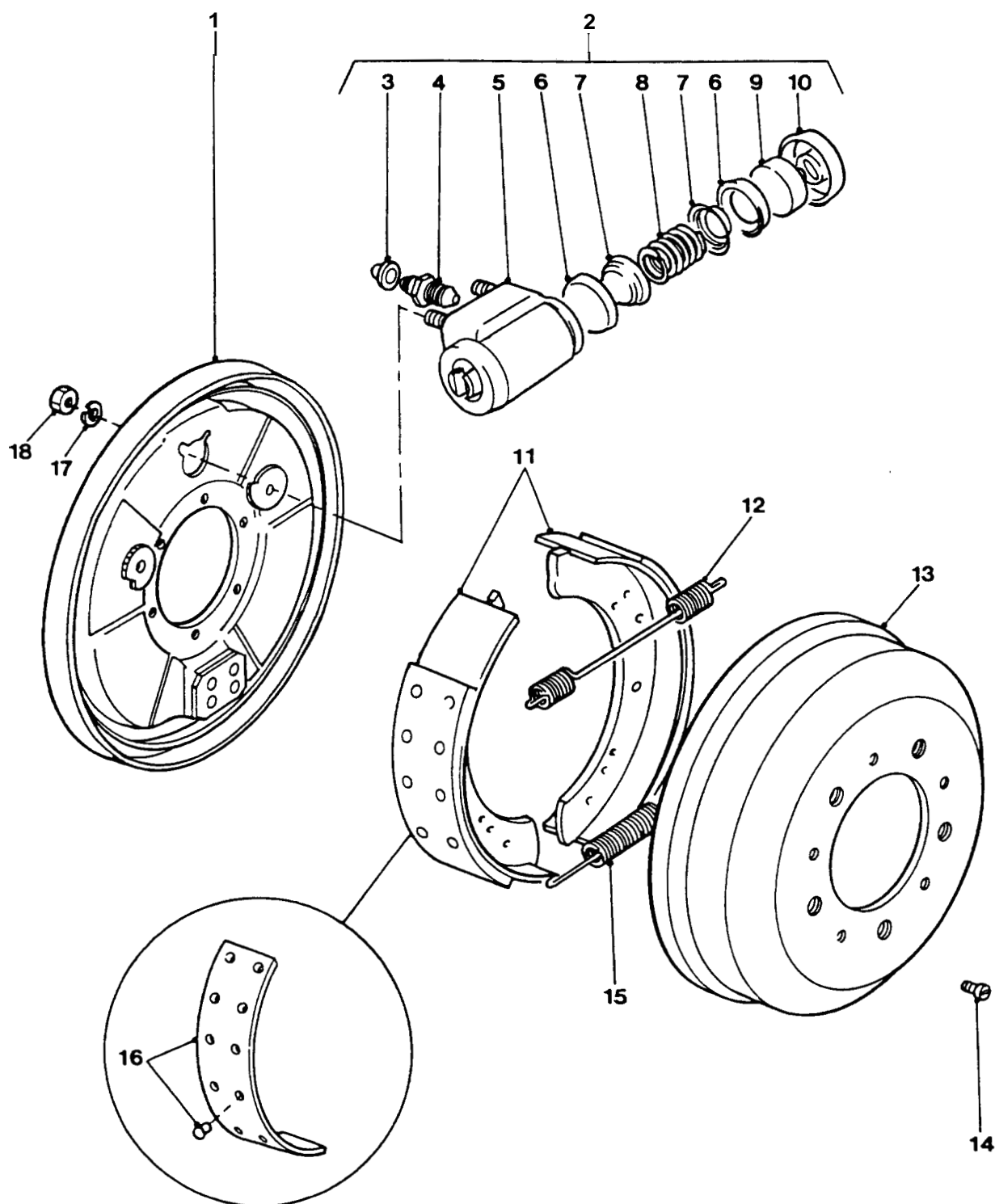

REAR BRAKE - DRUM

GROUP MEA
TITLE REAR BRAKE - DRUM

ITEM NO	DESIGNATION	NSN MANUFACTURER CODE/PART NO SUPPLIER CODE/PART NO	NO OFF	U O I	E X P	L* M* H*
009	PISTON, WHEEL CYLINDER (USE MEA 002 OR MEA 902)	/NIL /NIL	4			
010	COVER, DUST (USE MEA 904)	/NIL /NIL	4			
011	BRAKE SHOE SET REAR AXLE, INTERNALLY ACTUATED, ASBESTOS FREE, SET OF 4	2530 66-139-0076 Z5394/RTC3418AF Z5394/RTC3418AF	1SE		A	LMH
012	SPRING, BRAKE SHOE RETURN	2530 99-882-0420 U1030/548169 Z5394/R548169	2EA		X	LMH
013	BRAKE DRUM CHROMIUM CAST IRON, 13 MM OD, 2-33/64 IN W	2530 99-820-5481 U1030/576973 Z5394/R576973	2EA		A	LMH
014	SCREW, MACHINE O METRIC, STEEL, FLAT CSK HD, ZINC PLATED FINISH, SLOT DRIVE, 8.0 MM BY 1.25 MM PITCH BY 16 MM LG	5305 99-135-0268 U1030/SA108161 Z5394/SA108161	2EA		X	LMH
015	SPRING, BRAKE SHOE RETURN HELICAL, EXTENSION	2530 99-805-8972 U1030/531893 Z5394/R531893	2EA		X	LMH
016	BRAKE LINING KIT 4 LININGS, C/W RIVETS, NON ASBESTOS	2530 66-141-5584 Z5394/STC2795 Z5394/STC2795	1SE		X	LMH
017	WASHER, SPRING, WHEEL CYLINDER TO BACKPLATE, LOCK, SINGLE COIL, SQUARE SECTION, 5/16 IN ID, ZINC PLATED	Z5394/WM600051 Z5394/WM600051	4			
018	NUT, HEX, WHEEL CYLINDER TO BACKPLATE, 5/16 IN A/F THD, 1/2 IN A/F, 0.25 MM THK, STEEL, ZINC COATED	U1030/NH605041 Z5394/NH605041	4			
904	PARTS KIT, HYDRAULIC BRAKE WHEEL CYLINDER ASSEMBLY REPAIR KIT COMPRISING 10 ITEMS INCLUDING MULTIPLES (INCLUDES MEA 003 - 2 OFF, MEA 006 - 4 OFF AND MEA 010 - 4 OFF)	2530 99-797-4664 U1030/AEU2498 25394/AEU2498	1KT		X	LMH
905	PARTS KIT, BRAKE ADJUSTER BACK PLATE SNAIL CAM TYPE	2530 99-839-5402 U1030/RTC3176 Z5394/RTC3176	1KT		X	LMH

ISSUE NO: 3

REPAIR PARTS SCALE: 02188

PAGE NO: 201

* GRADE OF REPAIR (LIGHT, MEDIUM OR HEAVY)

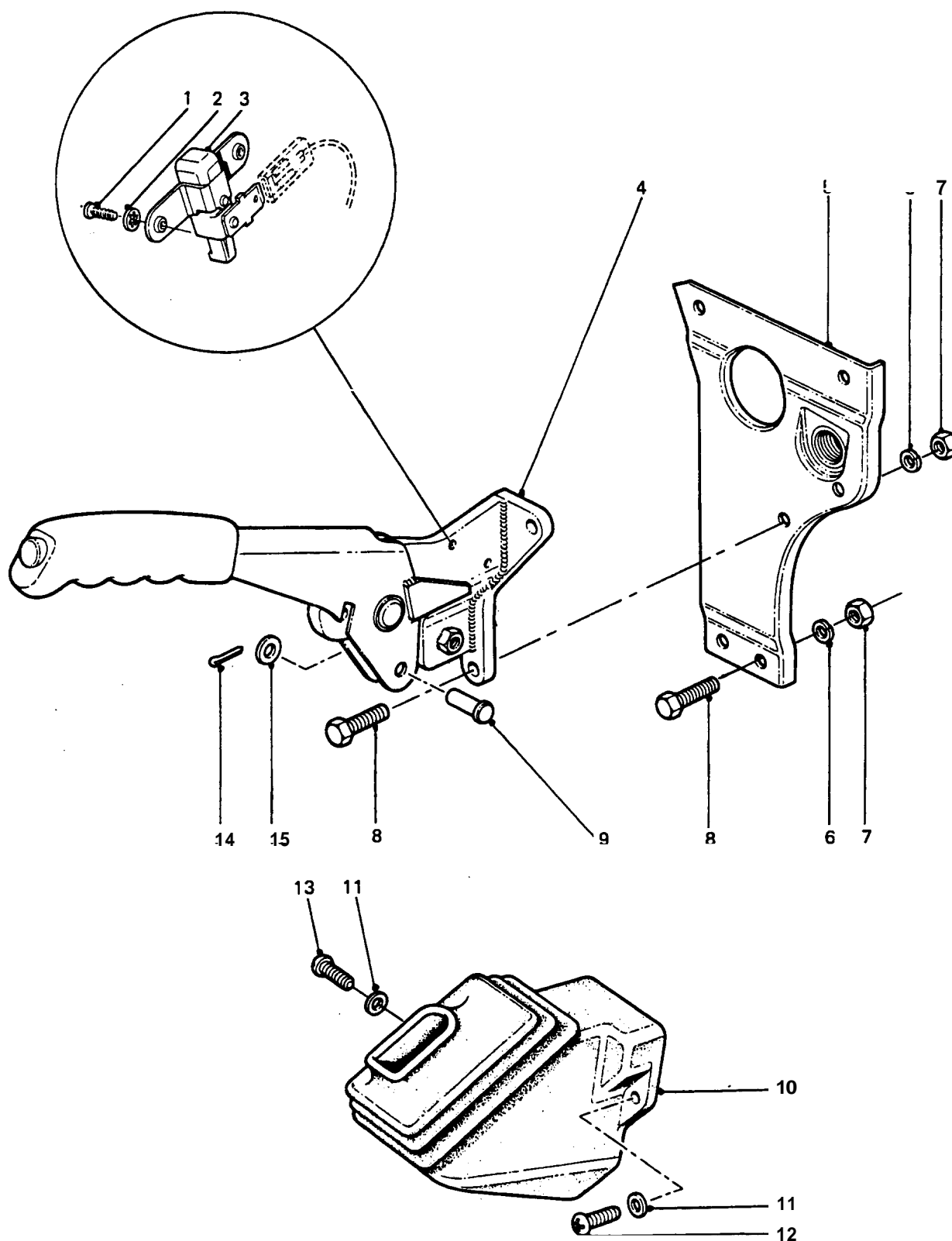

HANDBRAKE LEVER AND SWITCH

GROUP MF
TITLE HANDBRAKE LEVER AND SWITCH

ITEM NO	DESIGNATION	NSN MANUFACTURER CODE/PART NO SUPPLIER CODE/PART NO	NO OFF	U O I	R V P	L* M* H*
001	SCREW, MACHINE O METRIC, 6G, STEEL, PANED, SLOT DRIVE, ZINC PLATED, 4 MM DIA, 0.70 MM PITCH, 16 MM LG	5305 99-135-0423 U1030/SP104121 Z5394/SP104121	2EA		X	LMH
002	WASHER, LOCK STEEL, INTERNAL TEETH, ZINC PLATED, 4 MM SCREW SIZE	5310 99-977-1867 U1030/WF104001 Z5394/WF104001	2EA		X	LMH
003	SWITCH, SENSITIVE HANDBRAKE WARNING LAMP, PLASTIC, W/BACKET, MALE QUICK DISCONNECT TERMINAL	5930 99-495-6415 Z5394/ADU2888L Z5394/ADU2888L	1EA		X	LMH
004	LEVER ASSEMBLY, HANDBRAKE	Z5394/NTC1563 Z5394/NTC1563	1			
901	GRIP, HANDBRAKE LEVER	Z5394/NRC2744 Z5394/NRC2744	1			
005	STIFFENER, HEELBOARD, STEEL ANODISED, SPECIAL	Z5394/HYG2646 Z5394/HYG2646	1			
006	WASHER, LOCK, SINGLE COIL RECTANGULAR SECTION, 8 MM ID, ZINC PLATED	Z5394/WM108001L Z5394/WM108001L	5			
007	NUT, HEX, COARSE, 8 MM ID, STEEL, MEDIUM TENSILE, ZINC PLATED	Z5394/NT10841L Z5394/NT10841L	5			
008	SCREW, MACHINE, ISO METRIC, STEEL, HEX HD, 8 MM BY 25 MM LG	U1030/FS108251 Z5394/FS108251	5			
009	PIN, STRAIGHT, HEADED STEEL, 8 MM BY 14.5 MM LG, ZINC COATED	5315 99-796-7513 U1030/PC108291 Z5394/PC108291	1EA		X	LMH
010	BOOT, DUST AND MOISTURE SEAL HANDBRAKE, RUBBER MOULDED, SOFT, BLACK	2530 99-720-8147 U1030/MRC9570 Z5394/MRC9570	1EA		X	LMH
011	WASHER, FLAT ROUND, STEEL, ZINC PLATED, 5 MM BOLT SIZE	5310 99-122-3032 U1030/WA105001 Z5394/WA105001	3EA		X	LMH
012	SCREW, TAPPING, THREAD FORMING, REC PAN HD, NO.8 BY 1/2 IN LG	5305 99-977-3255 U1030/AB608044 Z5394/AB608044	2EA		X	LMH
ISSUE NO: 3 REPAIR PARTS SCALE: 02188 PAGE NO: 202						

* GRADE OF REPAIR (LIGHT, MEDIUM OR HEAVY)

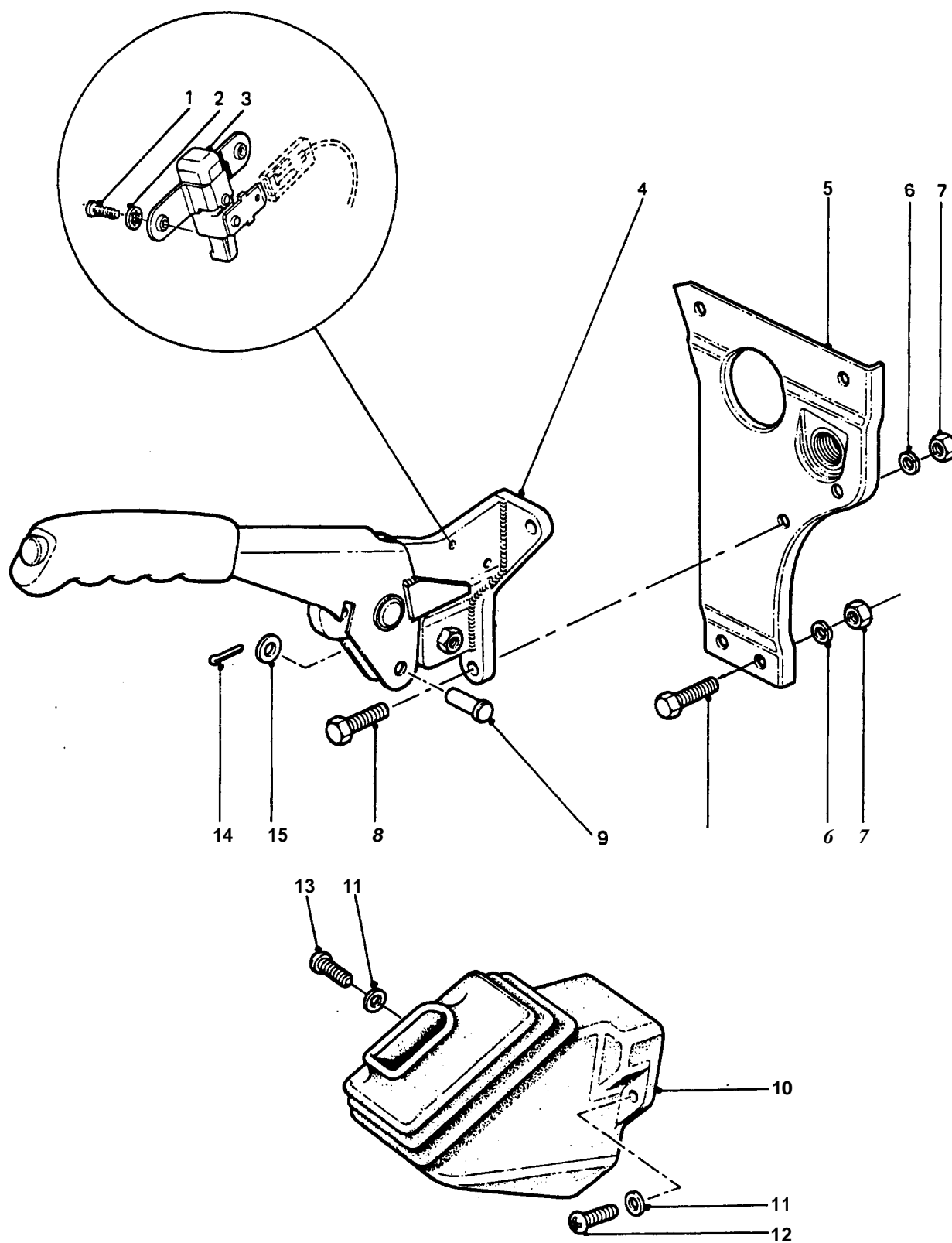

HANDBRAKE LEVER AND SWITCH

GROUP MF
TITLE HANDBRAKE LEVER AND SWITCH

ITEM NO	DESIGNATION	NSN MANUFACTURER CODE/PART NO SUPPLIER CODE/PART NO	NO OFF	U I	E X P	L* M* H*
013	SCREW, MACHINE, PAN HD, 5 MM COARSE THD, 20 MM LG, ZINC PLATED	5305 99-135-0431 Z5394/SE105201 Z5394/SE105201	1EA		X	LMH
014	PIN, COTTER, SPLIT STEEL, PHOSPHATED, 2 MM DIA BY 12 MM LG	5315 99-138-2203 U1030/PS104161 Z5394/PS104161	1EA		X	LMH
015	WASHER, FLAT, ISO M, STEEL, RD, ZINC PLATED, 8 MM ID, 17 MM OD, 1.60 MM THR	5310 99-122-6475 U1030/WB108051 Z5394/JFW105/E	1EA		X	LMH
ISSUE NO: 3 REPAIR PARTS SCALE: 02188 PAGE NO: 203						

* GRADE OF REPAIR (LIGHT, MEDIUM OR HEAVY)

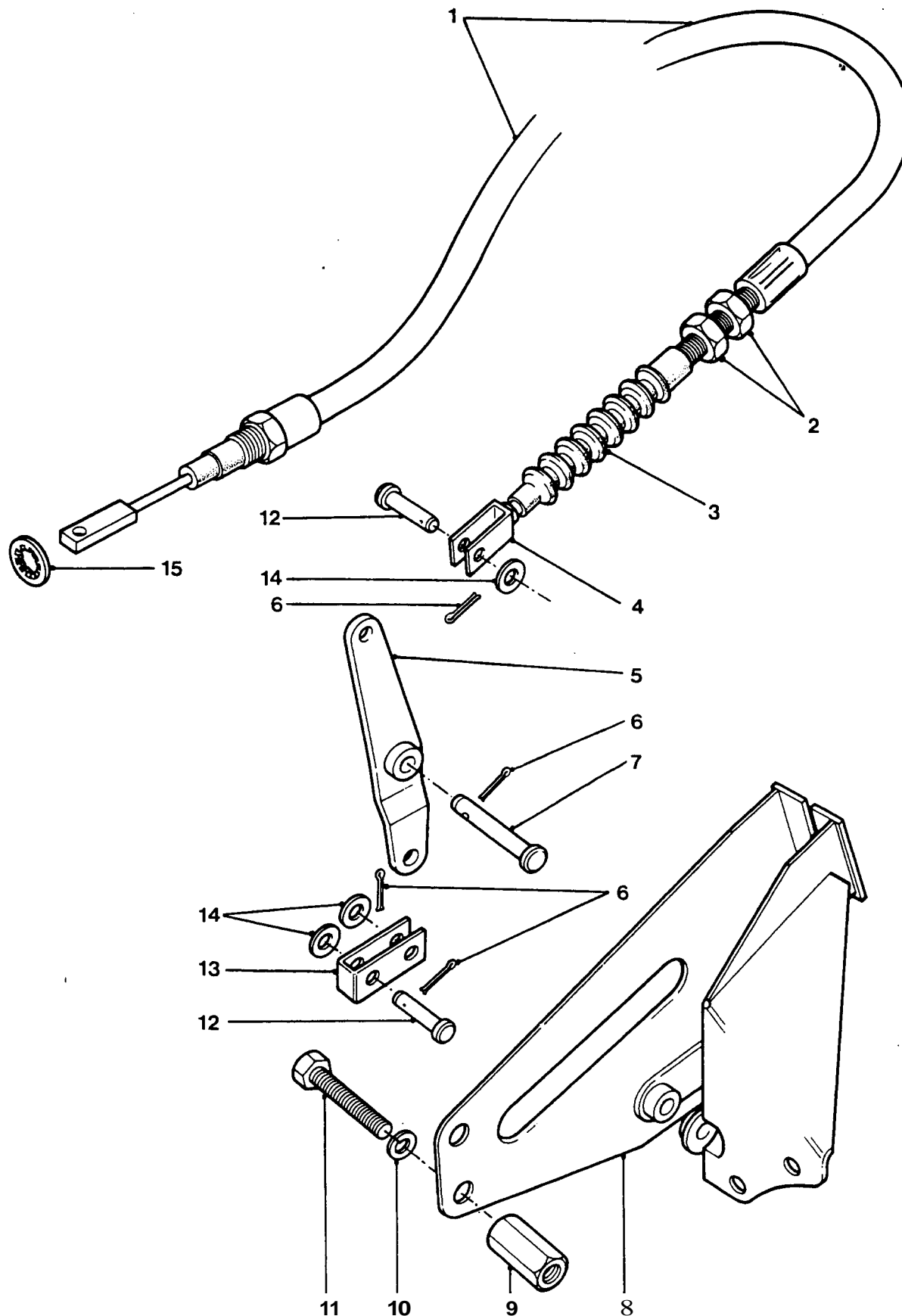

HANDBRAKE CABLE AND CARRIER

GROUP MFA
TITLE HANDBRAKE CABLE AND CARRIER

ITEM NO	DESIGNATION	NSN MANUFACTURER CODE/PART NO SUPPLIER CODE/PART NO	NO OFF	U O	E X P	L* M* H*
001	CONTROL ASSEMBLY, PUSH-PULL HANDBRAKE CABLE (INCLUDES MFA 002 TO MFA 004)	2590 66-128-4819 25394/NTC3480 25394/NTC3480	1	EA	X	LMH
002	NUT, HEX, 12 MM BY 1.5 MM BY 6 MM H, THIN (USE MFA 001)	/NIL /NIL	2			
003	BOOT, RUBBER, 82 MM FREE LENGTH. (USE MFA 001)	/NIL /NIL	1			
004	YOKE, 8.2 MM HOLE DIA (USE MFA 001)	/NIL /NIL	1			
005	LEVER ASSEMBLY	Z5394/NRC7044 Z5394/NRC7044	1			
006	PIN, COTTER, SPLIT STEEL, PHOSPHATED, 2 MM DIA BY 12 MM LG	5315 99-138-2203 U1030/PS104161 Z5394/PS104161	4	EA	X	LMH
007	PIN, STRAIGHT, HEADED STEEL, 8 MM BY 45 MM LG	5315 99-722-6369 U1030/NRC5104 Z5394/NRC5104	1	EA	X	LMH
008	CARRIER ASSEMBLY	25394/NRC5110 Z5394/NRC5110	1			
009	STUD, SHOULDERED AND STEPPED STUD, 5/16 INCH UNF THREAD, 37 MM LENGTH, 17 MM A/P	2520 99-751-6752 U1030/575653 Z5394/R575653	2	EA	X	LMH
010	WASHER, LOCK, SINGLE COIL, SQUARE SECTION, 3/8 IN ID, ZINC PLATED	Z5394/WM600061 Z5394/WM600061	2			
011	SCREW, HEX HD, MEDIUM TENSILE, 3/8 IN BY 3/4 IN LG, ZINC PLATED	Z5394/SH606061 Z5394/SH606061	2			
012	PIN, STRAIGHT, HEADED STEEL, 8 MM BY 14.5 MM LG, ZINC COATED	5315 99-796-7513 U1030/PC108291 Z5394/PC108291	2	EA	X	LMH
013	CLEVIS, LEVER TO PUSHROD	Z5394/NRC7648 Z5394/NRC7648	1			

ISSUE NO: 3

REPAIR PARTS SCALE: 02188

PAGE NO: 204

* GRADE OF REPAIR (LIGHT, MEDIUM OR HEAVY)

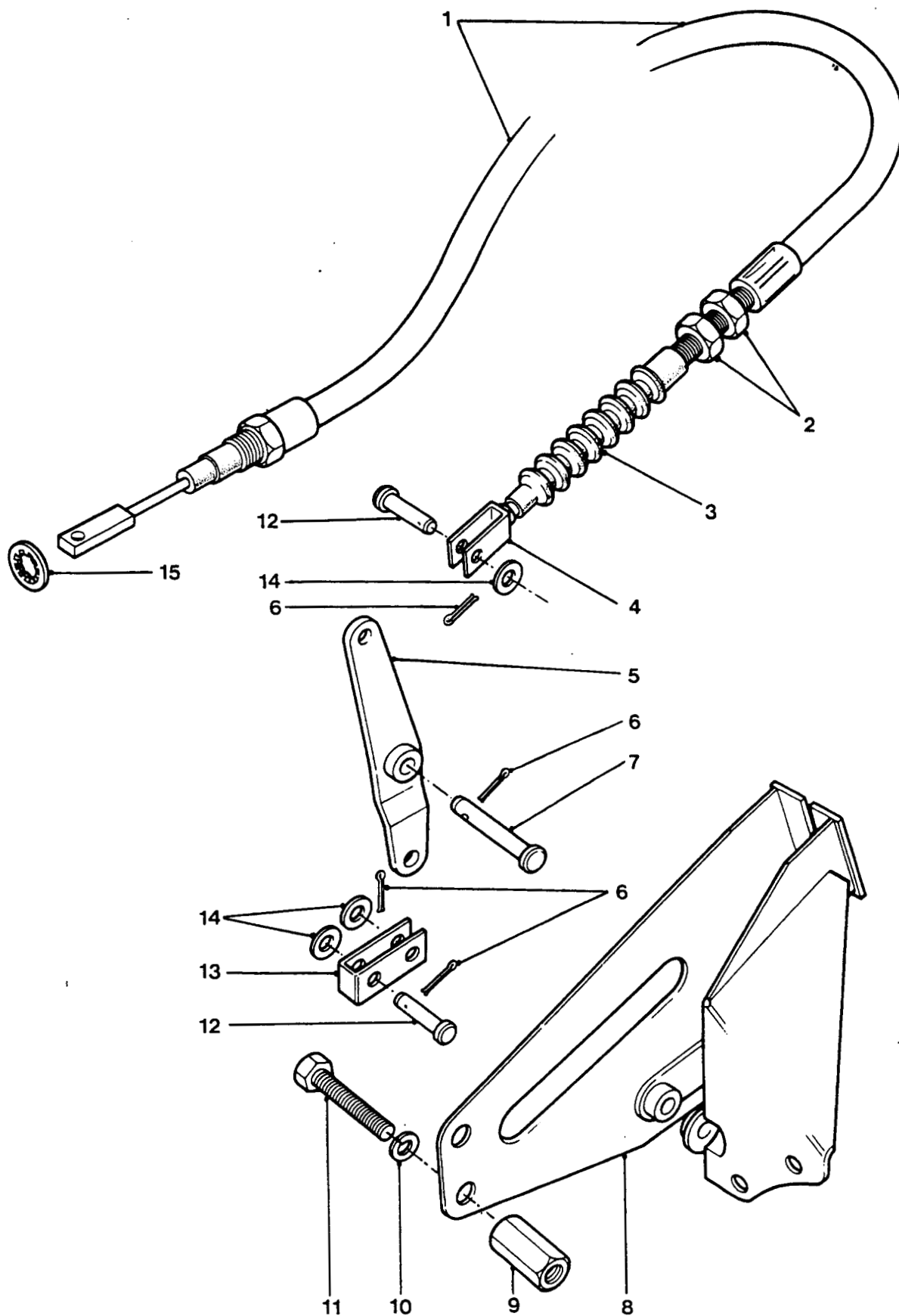

HANDBRAKE CABLE AND CARRIER

GROUP MFA
TITLE HANDBRAKE CABLE AND CARRIER

ITEM NO	DESIGNATION	NSN MANUFACTURER CODE/PART NO SUPPLIER CODE/PART NO	NO OFF	U O	E X P	L* M* H*
014	WASHER, FLAT, ISO M, STEEL, RD, ZINC PLATED, 8 MM ID, 17 MM OD, 1.60 MM THK	3310 99-122-6475 J1030/WB108051 Z5394/JFW105/E	2	EA	X	LMH
015	WASHER, INTERNAL TEETH, 16 MM ID, ZINC PLATED	25394/JFW105/E 25394/JFW105/E	1			
ISSUE NO: 3 REPAIR PARTS SCALE: 02188 PAGE NO: 205						

* GRADE OF REPAIR (LIGHT, MEDIUM OR HEAVY)

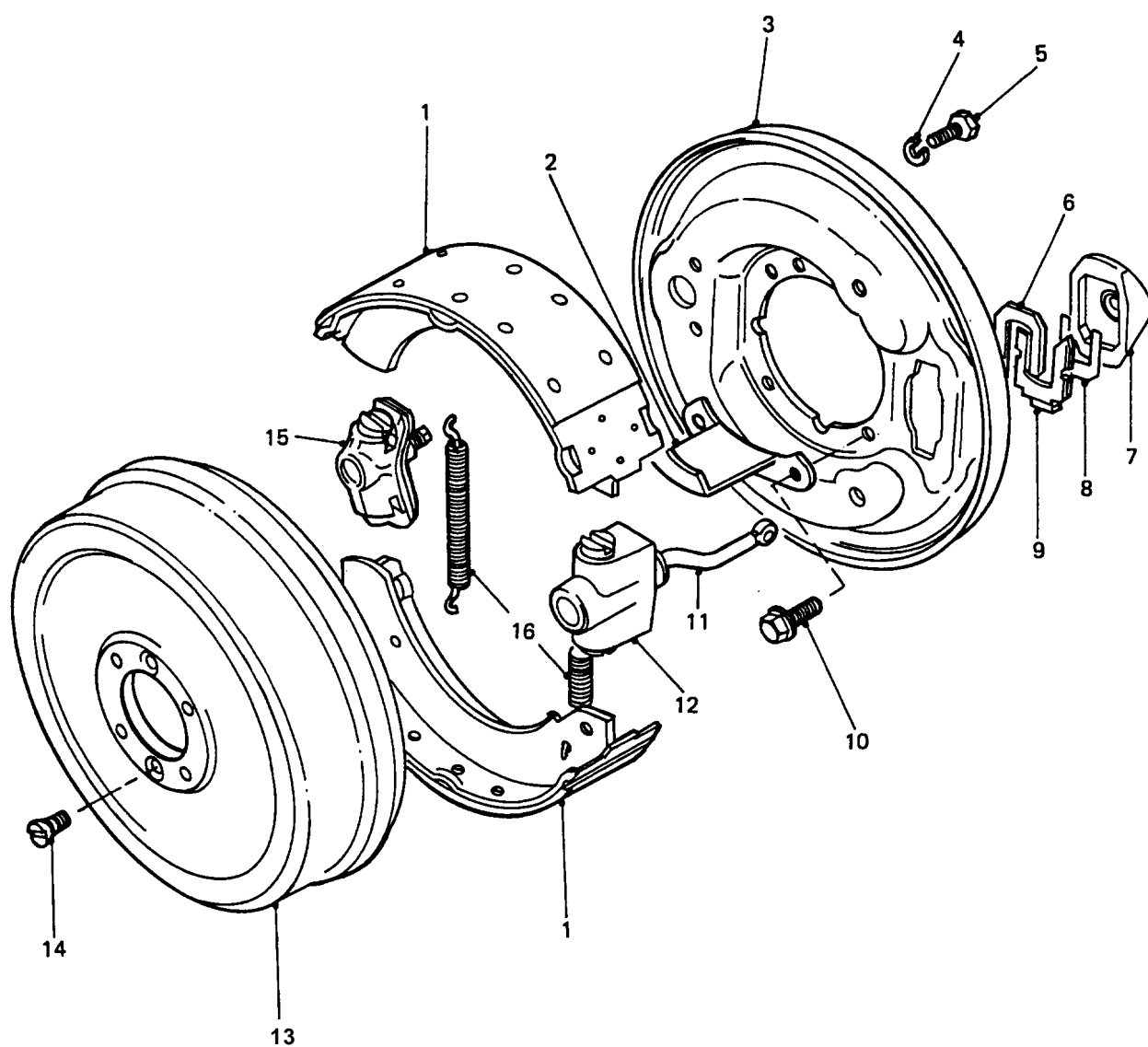

TRANSMISSION HANDBRAKE

GROUP MFB
TITLE TRANSMISSION HANDBRAKE

ITEM NO	DESIGNATION	NSN MANUFACTURER CODE/PART NO SUPPLIER CODE/PART NO	NO OFF	U O	E X	L* M* H*
001	BRAKE SHOE SET, INTERNALLY ACTUATED TRANSMISSION HANDBRAKE, RIVETTED GGA 14W, DON 269 GGY 60	2530 99-798-0214 U1030/RTC3403 Z5394/RTC3403	1	SE	A	LMH
002	CATCHER, OIL, STEEL STAMPED, 1.25 MM THK, ZINC PLATED, PAINTED BLACK	Z5394/FRC8093 Z5394/FRC8093	1			
003	BACKPLATE	Z5394/AEU2733 Z5394/AEU2733	1			
004	WASHER, SPRING, 9.6 MM ID, 14.5 MM OD, 2.4 MM THK	5310 99-730-3104 U1030/AEU2738 Z5394/AEU2738	2	EA	X	LMH
005	BOLT, MACHINE, UNF, HEX HD, STEEL, 3/8 IN THD, 13 MM LG THD, 19 MM LG O/A, 14 MM W A/F, 6.25 MM HD THK	5306 99-730-3103 U1030/AEU2737 Z5394/AEU2737	2	EA	X	LMH
006	SPRING, RETAINING, LOCKING PLATE	2530 99-833-8935 U1030/515468 Z5394/R515468	1	EA	X	LMH
007	BOOT, DUST AND MOISTURE SEAL EXPANDER UNIT	2530 99-836-5020 U1030/515466 Z5394/R515466	1	EA	X	LMH
008	PACKING PIECE	2530 99-833-8934 U1030/515470 Z5394/R515470	1	EA	X	LMH
009	LOCKING PLATE, BRAKE EXPANDER PLATE	2530 99-833-8933 U1030/515467 Z5394/R515467	1	EA	X	LMH
010	BOLT, MACHINE, ISO METRIC, STEEL, HEX HD, 10 MM-1.5 MM PITCH, 24 MM THD LG, 35 MM LG O/A, 15 MM W A/F, 9 MM H HD	5306 99-730-3102 U1030/AFU1400 Z5394/AFU1400	4	EA	X	LMH
011	DRAWLINK (ALSO PART OF MFB 012)	Z5394/AEU2736 Z5394/AEU2736	1			
012	EXPANDER ASSEMBLY, - C/W DRAW LINK (INCLUDES MFB 011)	2530 99-798-0208 U1030/AEU2734 Z5394/AEU2734	1	EA	X	LMH
901	PARTS KIT, BRAKE EXPANDER KIT, SERVICE, EXPANDER ASSEMBLY	2530 99-798-0209 U1030/AEU2735 Z5394/AEU2735	1	KT	X	LMH
ISSUE NO: 3 REPAIR PARTS SCALE: 02188 PAGE NO: 206						

* GRADE OF REPAIR (LIGHT, MEDIUM OR HEAVY)

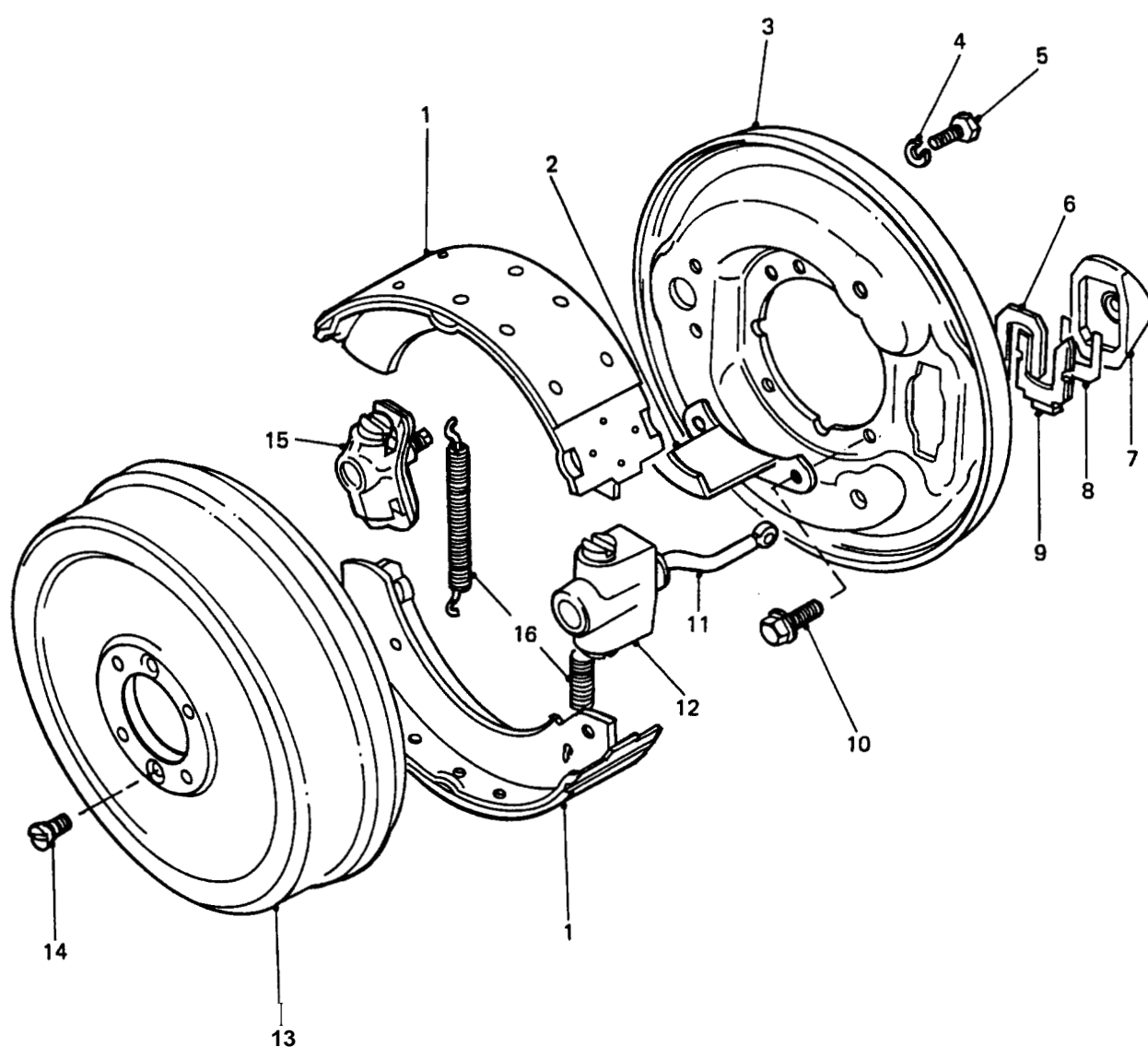

TRANSMISSION HANDBRAKE

GROUP MFB
TITLE TRANSMISSION HANDBRAKE

ITEM NO	DESIGNATION	NSN MANUFACTURER CODE/PART NO SUPPLIER CODE/PART NO	NO OFF	U O I	E X P	L* M* H*
313	BRAKE DRUM CI, 254 MM ID, 95 MM O/A W	2530 99-798-0216 U1030/FRC3502 25394/FRC3502	11	A	A	LMH
314	SCREW, MACHINE ISO METRIC, STEEL, FLAT CSK HD SLOT DRIVE, ZINC/PLATED, 8.00 MM DIA, 1.25 MM PITCH, 20.0 MM LG	5305 99-135-0269 U1030/SA108201 Z5394/SA108201	21	A	X	LMH
015	ADJUSTING SCREW ASSEMBLY, BRAKE	2530 66-139-2023 K1089/68191755 25394/STC244	11	A	X	LMH
902	PARTS KIT, BRAKE ADJUSTER KIT, SERVICE, ADJUSTER ASSEMBLY	2530 99-798-0211 U1030/8G7019 Z5394/8G7019	11	T	X	LMH
016	SPRING, SHOE RETURN, TOTAL LENGTH 124 MM, SPRING LENGTH 82 MM, 11 MM SPRING DIA, PAINTED YELLOW, 2 MM DIA, SPRING WIRE	25394/FRC3234 25394/FRC3234	2			
ISSUE NO: 3 REPAIR PARTS SCALE: 02188 PAGE NO: 207						

* GRADE OF REPAIR (LIGHT, MEDIUM OR HEAVY)

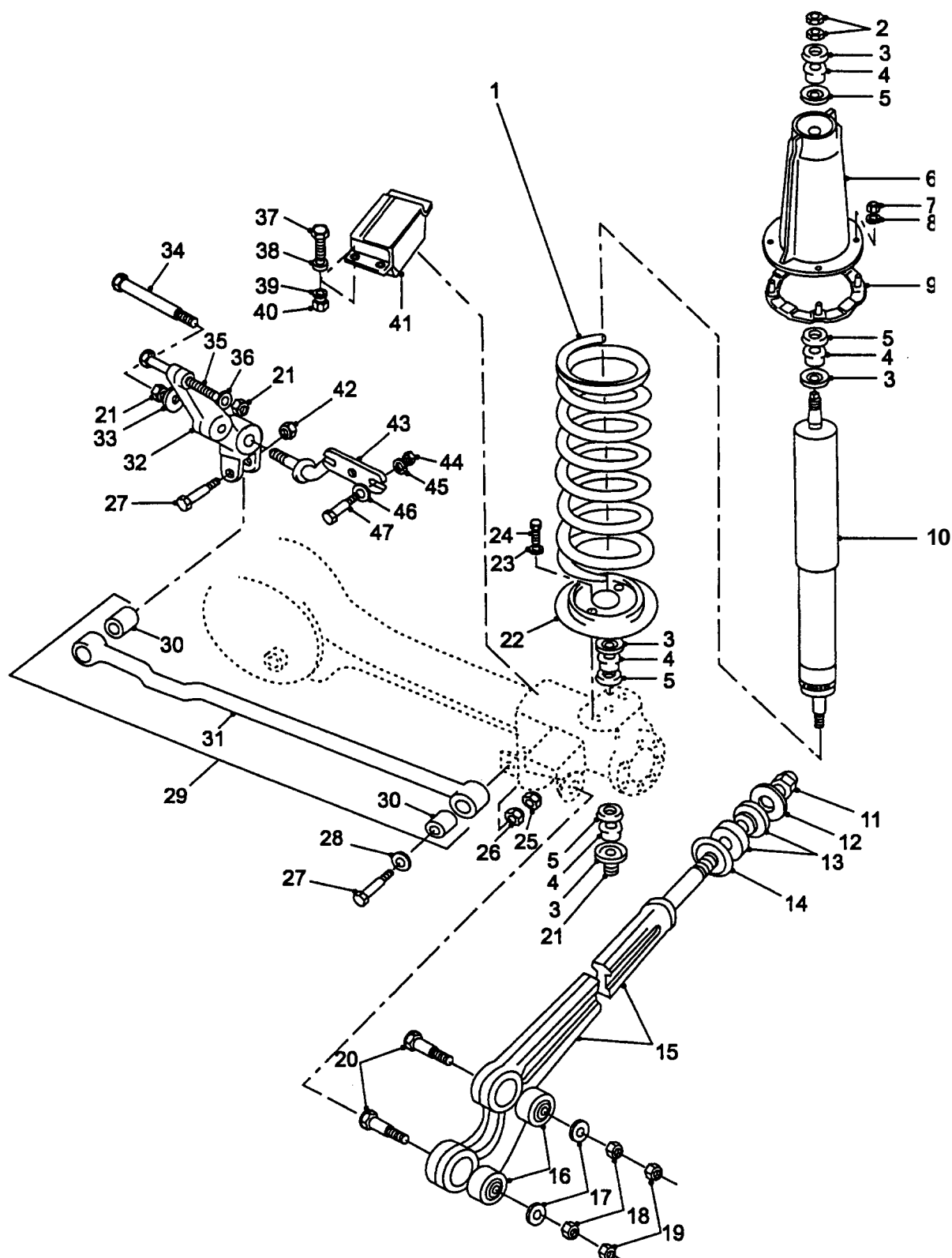

FRONT SUSPENSION

GROUP NA
TITLE FRONT SUSPENSION

ITEM NO	DESIGNATION	NSN MANUFACTURER CODE/PART NO SUPPLIER CODE/PART NO	NO OFF	U O	E P	L* M* H*
001	SPRING, HELICAL, COMPRESSION STEEL, 415 MM LG, 16.5 MM BAR DIA, 8.37 COILS	5360 66-128-4835 Z5394/AYG4176 Z5394/AYG4176	2EA	X		MH
002	NUT, PLAIN, HEXAGON UNF, STEEL, CAD PLTD, 1/2 IN	5310 99-948-2562 U1030/NT608041 Z5394/NT608041	4EA	X		LMH
003	RETAINER, CUSHION WASHER	2540 99-800-7370 U1030/500746 Z5394/R500746	8EA	X		LMH
004	BUMPER, RUBBER	5340 99-800-7372 U1030/552818 Z5394/R552818	8EA	X		LMH
005	WASHER, CUSHION GUIDE STEEL, ZINC PLATED, 39.0 MM O/DIA, 7.0 MM O/A H, 16.30 MM DIA HOLE	5310 99-977-1726 U1030/NRC4365 Z5394/NRC4365	8EA	X		LMH
006	BRACKET, MOUNTING SHOCK ABSORBER	5340 66-143-2356 Z5394/AYG4255 Z5394/AYG4255	2EA	X		LMH
007	NUT, SELF-LOCKING, HEXAGON	5310 99-941-3525 Z5394/NY605041 Z5394/NY605041	8EA	X		LMH
008	WASHER, LOCK STEEL, CADMIUM PLATED, 5/16 IN BOLT SIZE, SINGLE TURN SPRING WASHER	5310 66-016-5980 Z5394/WM600051 Z5394/WM600051	8EA	X		LMH
009	SECURING RING, BRACKET RING, BRACKET SECURING	2540 99-720-8126 U1030/572087 Z5394/R572087	2EA	X		MH
010	SHOCK ABSORBER, DIRECT ACTION FRONT SUSPENSION, HYDRAULIC, 35.2 MM O/A PISTON SHANK LG	2510 66-128-4243 Z5394/BYG4001 Z5394/BYG4001	2EA	X		LMH
011	NUT, SELF-LOCKING, HEXAGON ISO M, 6H, STEEL, ZINC PLATED, 20 MM, W/NYLON INSERT, 30 MM W A/F, 20 MM H	5310 99-122-5504 U1030/NY120041 Z5394/NY120041	2EA	X		LMH
012	WASHER, FLAT STEEL, ZINC PLT, 63 MM OD, 20.5 MM ID BY 6.5 MM THK	5310 66-128-4837 Z5394/NRC4516 Z5394/NRC4516	2EA	X		LMH
013	BUSHING, RUBBER ARM TO CHASSIS	5365 99-720-8115 U1030/NRC4514 Z5394/NRC4514	4EA	X		LMH
ISSUE NO: 3 REPAIR PARTS SCALE: 02188 PAGE NO: 208						

* GRADE OF REPAIR (LIGHT, MEDIUM OR HEAVY)

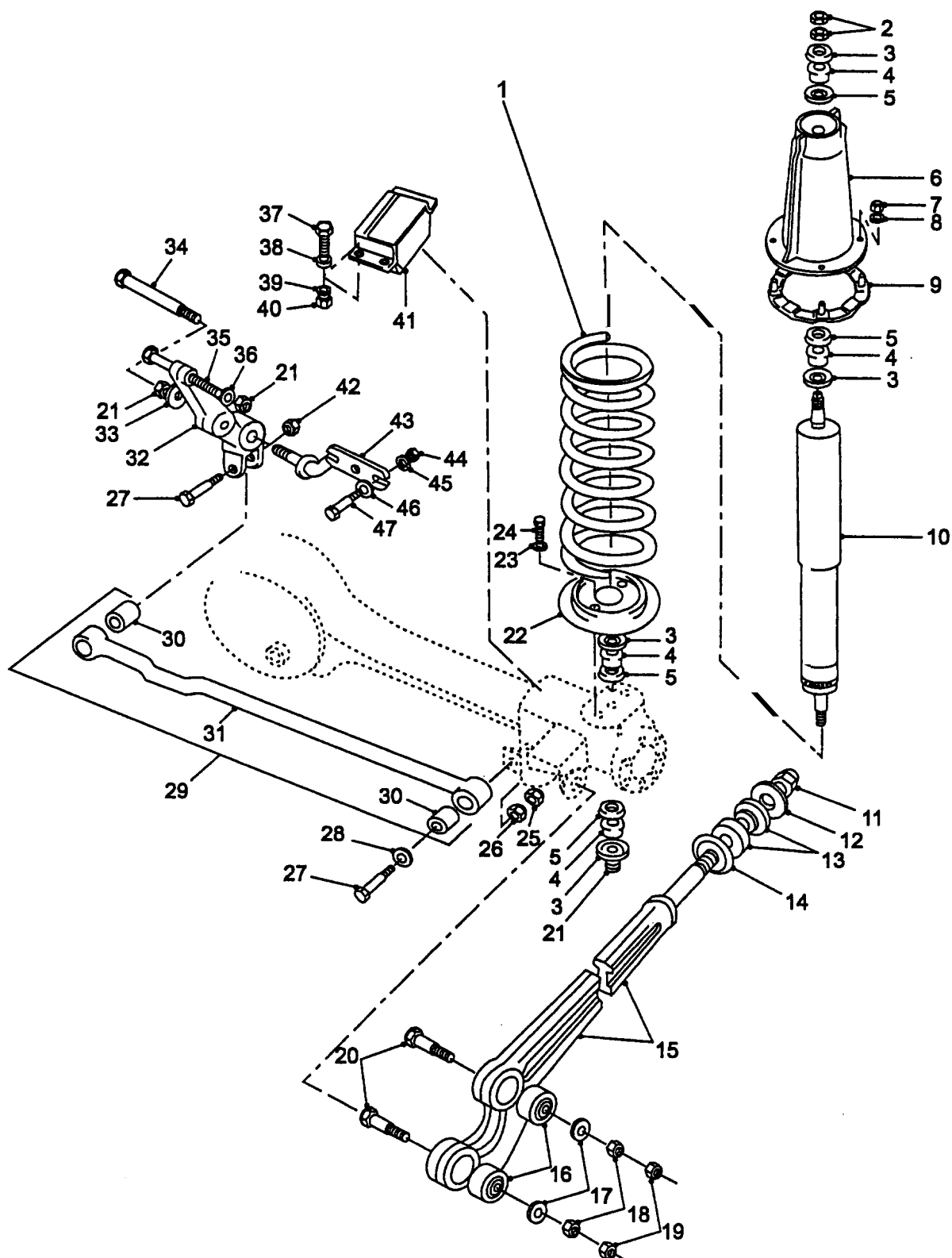

FRONT SUSPENSION

GROUP NA
TITLE FRONT SUSPENSION

ITEM NO	DESIGNATION	NSN MANUFACTURER CODE/PART NO SUPPLIER CODE/PART NO	NO OFF	U O	E X	L* M* H*
014	WASHER, DISHED	5310 99-720-8116 J1030/NRC4515 Z5394/NRC4515	2	EA	X	LMH
015	ARM ASSEMBLY, RADIUS STEEL, 1ST END STEPPED AND THREADED, 2ND END DRILLED TO FACILITATE THE FITTING OF BUSHES (INCLUDES NA 016)	2530 66-130-2059 Z5394/NTC2705 Z5394/NTC2705	2	EA	A	LMH
016	MOUNT, RESILIENT STEEL/RUBBER, 47.88 MM MAX LG, 16 MM MIN ID, 50.93 MM MAX OD, TUBE MTG (ALSO PART OF NA 015)	5340 99-350-6008 J1030/NTC7307 Z5394/NTC7307	4	EA	X	LMH
017	WASHER, FLAT, PLAIN, 5/8 IN	U1030/WA116101 Z5394/WA116101	4			
018	NUT, SELF-LOCKING, HEXAGON UNF, 5/8 IN, STEEL, MEDIUM TENSILE, ZINC PLATED	5310 99-941-3306 U1030/NY610041L Z5394/NY610041	4	EA	X	LMH
019	NUT, LOCK, HEX 5/8 IN UNF (USE ON LONG BOLT ONLY)	U1030/NH610041 Z5394/NH610041	4			
020	BOLT, MACHINE STEEL, HEX HD, ZINC COATED, 5/8 IN BY 4 IN LG	5306 99-941-0365 Z5394/BH610321 Z5394/BH610321	4	EA	X	LMH
901	BOLT, MACHINE HEAD 5/8 BY 3-1/2 IN LG (STANDARD, PRIOR TO EMEI VEH G 189-11)	5306 99-941-0364 U1030/BH610281 Z5394/BH610281	4	EA	X	LMH
021	NUT, SELF-LOCKING, HEXAGON UNF, STEEL, ZINC COATED, ALL METAL DESIGN, 1/2 IN THD, 3/4 IN W A/F, 0.603 IN H	5310 99-943-4300 U1030/NY608041 Z5394/NY608041	4	EA	X	LMH
022	SEAT, SPRING LOWER	U1030/NRC9700 Z5394/NRC9700	2			
902	SPRING RETAINER, FRONT LOWER SEAT (MODIFY VIDE EMEI VEH G 197-13)	Z5394/AYG4352 Z5394/AYG4352	2			
023	WASHER, LOCK	U1030/WM110001 Z5394/WM110001	4			

ISSUE NO: 3

REPAIR PARTS SCALE: 02188

PAGE NO: 209

* GRADE OF REPAIR (LIGHT, MEDIUM OR HEAVY)

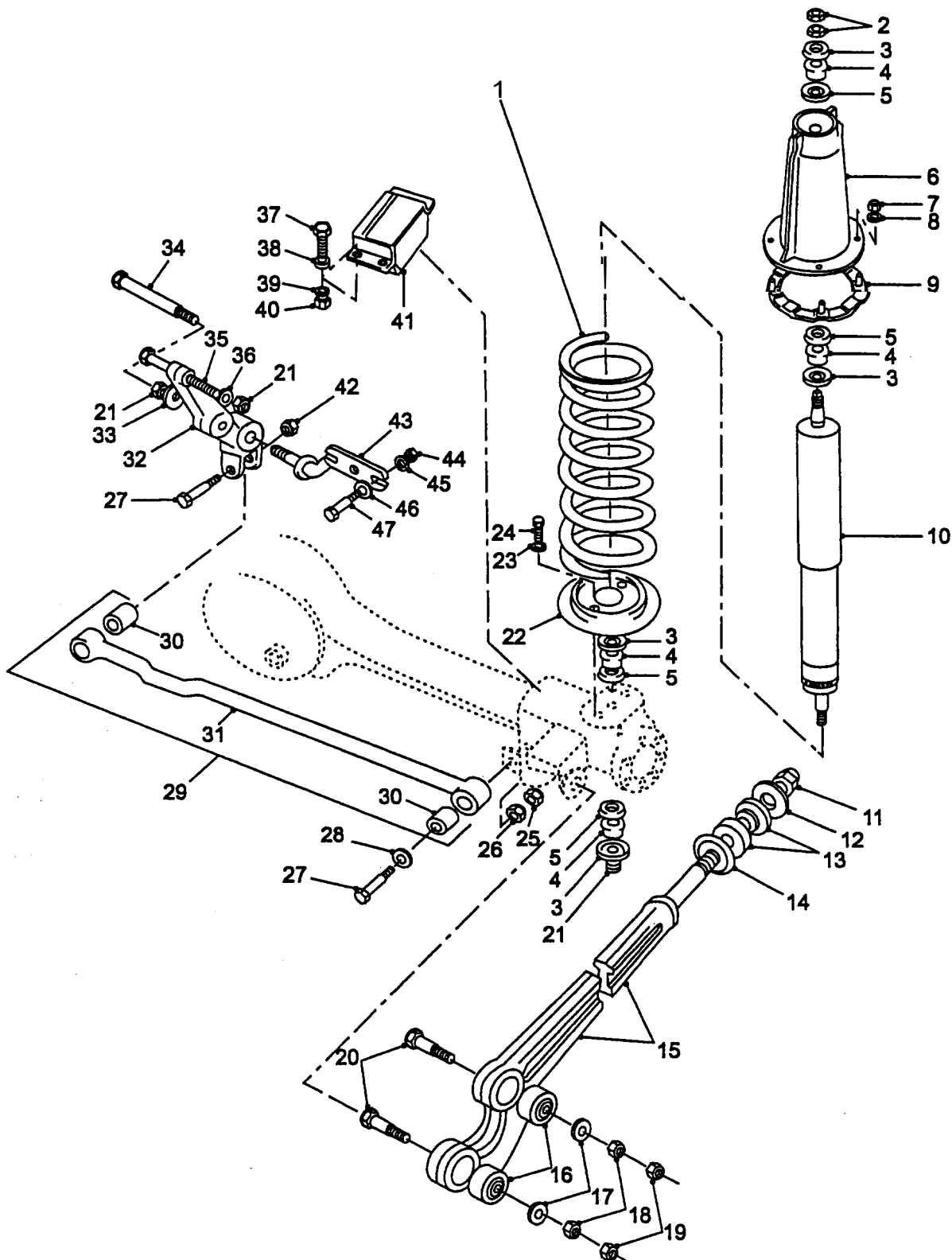

FRONT SUSPENSION

GROUP NA
TITLE FRONT SUSPENSION

ITEM NO	DESIGNATION	NSN MANUFACTURER CODE/PART NO SUPPLIER CODE/PART NO	NO OFF	U O I	E X P	L* M* H*
024	SCREW, HEX HEAD, MEDIUM TENSILE, METRIC, 10 MM BY 25 MM LG, ZINC PLATED	U1030/SH110251 Z5394/SH110251	4			
025	NUT, LOCK, HEX, 14 MM (MODIFY VIDE EMEI VEH G 189-11)	Z5394/NT114040 Z5394/NT114040	1			
026	NUT, PLAIN, HEX, 14 MM (MODIFY VIDE EMEI VEH G 189-11)	Z5394/NH114041 Z5394/NH114041	1			
027	BOLT, MACHINE ISO METRIC, STEEL, HEX HD, 14 MM BY 84 MM LG, 22 MM W A/F	5306 66-128-4853 Z5394/AYG6093 Z5394/AYG6093	2	EA	X	LMH
028	SPACER, 27 MM OD, 14 MM ID, 6 MM THK, STEEL (MODIFY VIDE EMEI VEH G 189-11)	Z5394/AYG7448 Z5394/AYG7448	1			
029	PANHARD ROD (INCLUDES NA 030 AND NA 031)	2590 99-775-5906 U1030/NRC9729 Z5394/NRC9729	1	EA	A	LMH
030	BUSH PANHARD ROD (ALSO PART OF NA 029)	5365 99-198-9245 U1030/ANR3410 U1030/ANR3410	2	EA	X	LMH
031	ROD, PANHARD (USE NA 029)	/NIL /NIL	1			
032	ARM, MOUNTING STEEL, 307 MM LG, RIGHT HAND	2530 99-462-4549 U1030/NRC5764 Z5394/NRC5764	1	EA	X	LMH
033	WASHER, FLAT STEEL, ZINC PLATED, 38 MM OD, 14 MM ID, 6 MM THICK	5310 99-138-0364 U1030/4905 Z5394/R4905	1	EA	X	LMH
034	BOLT, MACHINE S STEEL, HEX HD, ZINC COATED, 1/2 IN BY 6-1/2 IN LG (ARM TO CHASSIS)	5306 99-941-8136 U1030/253952 Z5394/R253952	1	EA	X	LMH
035	BOLT, MACHINE STEEL, HEX HD, ZINC COATED, 1/2 IN BY 5-3/4 IN LG	5306 99-941-1674 U1030/BH608461 U0716/BH608461	1	EA	X	LMH
036	WASHER, FLAT, RD, STEEL, 12 MM NOM BOLT SIZE, 24 MM OD, 2.50 MM THK	5310 99-122-6477 K4284/WA112081 Z5394/WA112081	2	EA	X	LMH
ISSUE NO: 3 REPAIR PARTS SCALE: 02188 PAGE NO: 210						

* GRADE OF REPAIR (LIGHT, MEDIUM OR HEAVY)

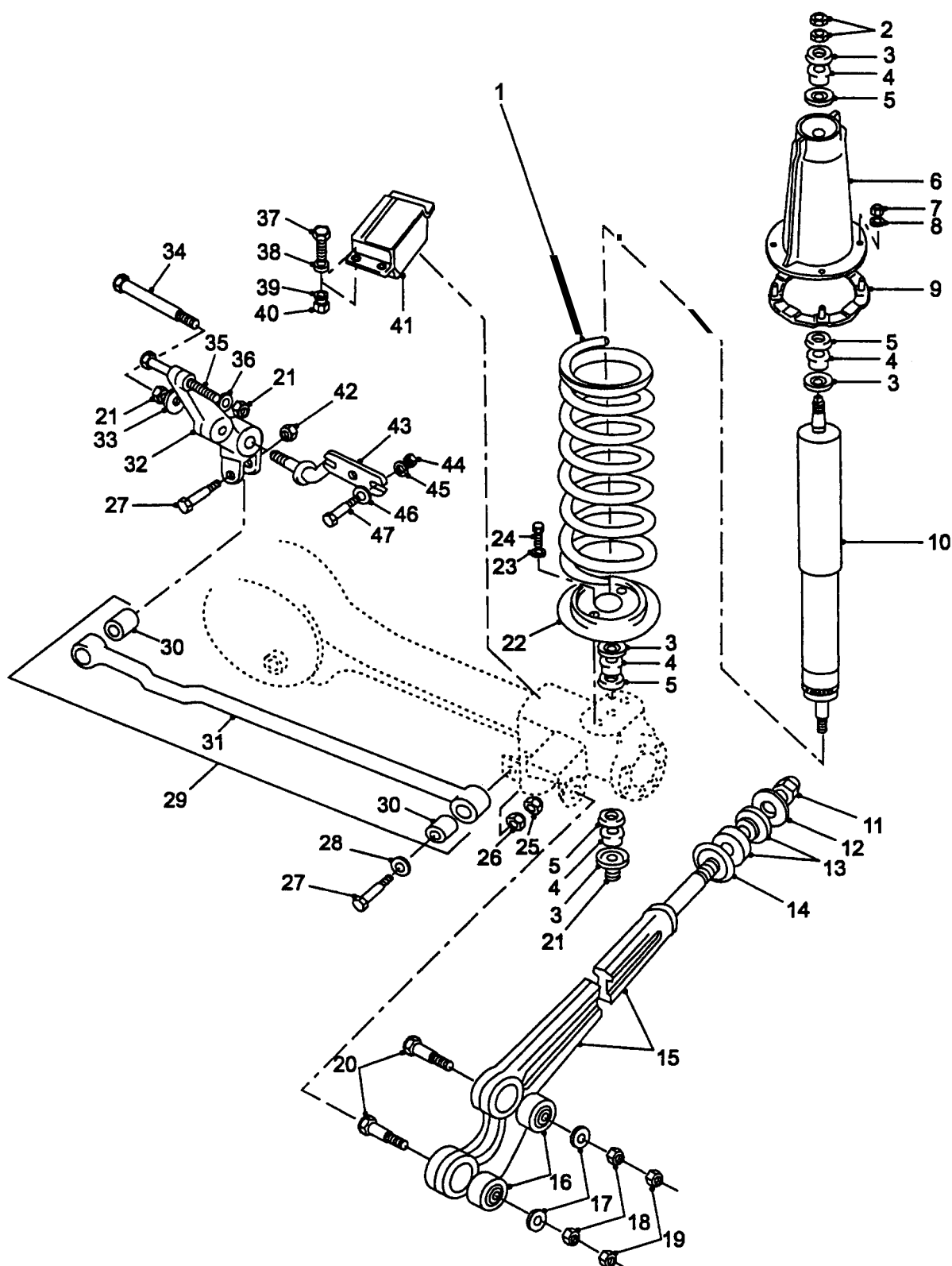

FRONT SUSPENSION

GROUP NA
TITLE FRONT SUSPENSION

ITEM NO	DESIGNATION	NSN MANUFACTURER CODE/PART NO SUPPLIER CODE/PART NO	NO OFF	U O	S I	L* M* H*
0337	SCREW, HEX HD, METRIC, 6G, STEEL, ZINC PLATED, SHERADISED, M8 BY 20 MM LG	5305 66-139-2018 Z5394/FS108207 Z5394/FS108207	4EA		X	LMH
038	WASHER, FLAT, ISO M, STEEL, RD, ZINC PLATED, 8 MM ID, 17 MM OD, 1.60 MM THK	5310 99-122-6475 U1030/WA108051 Z5394/WA108051	4EA		X	LMH
039	WASHER, LOCK SPRING STEEL, SINGLE TURN, RECTANGULAR SECTION, ZINC PLATED AND MROMATED, 6 MM BOLT SIZE	5310 99-137-9232 U1030/WM106001L Z5394/WL106001	4EA		X	LMH
040	NUT, PLAIN, HEXAGON ISOMETRIC, 6H, STEEL, ZINC PLATED AND CHROMATED, 8 MM DIA, 13 MMW A/F, 5 MM H O/A, CSK BOTH FACES	5310 99-139-0313 U1030/NT108041 Z5394/NT108041	4EA		X	LMH
041	BUMPER, RUBBER	5340 99-825-5756 U1030/575707 Z5394/R575707	2EA		X	LMH
042	NUT, SELF-LOCKING, HEXAGON M14, STEEL, ZINC PLATED, PHILIDAS CLEVELOC (ALSO USE AS STANDARD NUT, INSTEAD OF NA 025 AND NA 026)	5310 99-608-3418 U1030/NY114041 Z5394/NY114041	1EA		X	LMH
043	TIEBAR STEERING BOX	2530 99-825-5789 U1030/594947 Z5394/R594947	1EA		X	LMH
044	NUT, SELF-LOCKING, HEXAGON STEEL, ZINC PLATED, 0.437-20 UNF, 2B, 0.688 IN A/F, 0.543 IN O/A H	5310 99-941-7650 U1030/NY607041 Z5394/NY607041	2EA		X	LMH
045	WASHER, FLAT	5310 99-138-0321 U1030/217245 Z5394/R217245	2EA		X	LMH
046	WASHER, FLAT	5310 99-138-0262 U1030/3261 Z5394/R3261	2EA		X	LMH
047	BOLT, MACHINE STEEL, HEX HD, 7/16 IN BY 2 IN LG	5306 99-138-0261 U1030/253963 Z5394/R253963	2EA		X	LMH
903	PARTS KIT, SHOCK ABSORBER, DIRECT ACTION FRONT (INCLUDES NA 002 TO NA 005, NA 010 AND NA 021)	2510 66-144-6044 Z5394/BYG5552 Z5394/BYG5552	2KT		A	LMH

ISSUE NO: 3 REPAIR PARTS SCALE: 02188 PAGE NO: 211

* GRADE OF REPAIR (LIGHT, MEDIUM OR HEAVY)

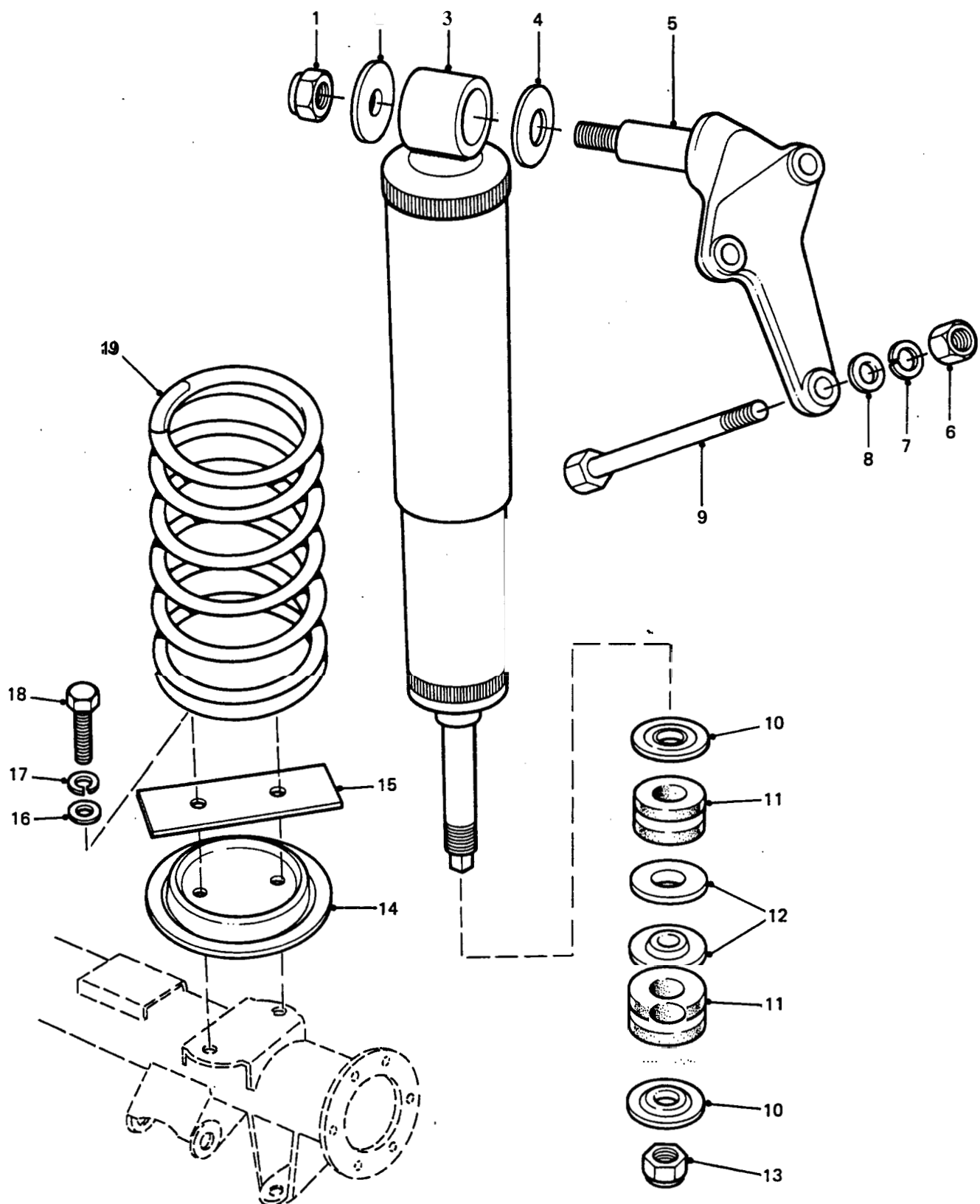

REAR SPRING, MOUNTING AND SHOCK
ABSORBER

GROUP NB
TITLE REAR SPRING, MOUNTING AND SHOCK ABSORBER

ITEM NO	DESIGNATION	NSN MANUFACTURER CODE/PART NO SUPPLIER CODE/PART NO	NO OFF	U O	E X	L* M* H*
301	NUT, SELF-LOCKING, HEXAGON METRIC, STEEL, ZINC PLATED, 12 MM 19 MM W A/F, 14 MM H, W/NULON INSERT	5310 99-122-5498 J1030/NY112041 Z5394/NY112041	2	EA	X	LMH
002	RETAINER WASHER STEEL, ZINC PLATED, 13.50 MM ID, 45.50 MM NOM OD, 5.00 MM THK, ONE SIDE CONVEX AND CSK	2540 99-721-3479 J1030/NRC5603 Z5394/NRC5603	2	EA	X	LMH
003	SHOCK ABSORBER, DIRECT ACTION REAR SUSPENSION, HYDRAULIC, UNTHREADED PISTON END, THREADED CYLINDER END, 1/2-20 UNF, RH (INCLUDES NB 901)	2510 66-128-4248 Z5394/BYG4000 Z5394/BYG4000	2	EA	X	LMH
901	SLEEVE AND BUSH, SHOCK ABSORBER RUBBER, 1.25 IN LG, 0.75 IN BORE, TOP MOUNT	2540 66-128-4916 Z5394/HYL8581 Z5394/HYL8581	2	EA	X	LMH
004	RETAINER WASHER STEEL, ZINC PLATED, 19.20 MM NOM ID, 45.50 MM NOM OD, 5.00 MM THK, ONE SIDE CSK, ONE SIDE CONVEX	2540 99-721-3478 U1030/NRC5602 Z5394/NRC5602	2	EA	X	LMH
005	BRACKET, SHOCK ABSOR STEEL CASTING, 19 MM DIA STUD C/W M12 THREADED END	2540 99-720-9991 U1030/NRC7981 Z5394/NRC7981	2	EA	X	LMH
006	NUT, PLAIN, HEXAGON ISOMETRIC, 6H, STEEL, ZINC PLATED AND CHROMATED, 10 MM DIA, 17 MM W A/F, 8 MM H O/A, CSK BOTH FACES	5310 99-122-5297 U1030/FN110041 Z5394/FN110041	6	EA	X	LMH
007	WASHER, LOCK, SINGLE COIL, SQUARE SECTION, 10 MM ID, ZINC PLATED, STEEL	Z5394/WM110001 Z5394/WM110001	6			
008	WASHER, FLAT, 10 MM ID, ZINC PLATED, STEEL	Z5394/WC110061L Z5394/WC110061L	6			
009	BOLT, MACHINE, HEX HD, 10 MM BY 110 MM LG, COARSE, ZINC PLATED, STEEL	Z5394/BH110221 Z5394/BH110221	6			
010	RETAINER, CUSHION WASHER	2540 99-800-7370 U1030/500746 Z5394/R500746	4	EA	X	LMH
ISSUE NO: 3 REPAIR PARTS SCALE: 02188 PAGE NO: 212						

* GRADE OF REPAIR (LIGHT, MEDIUM OR HEAVY)

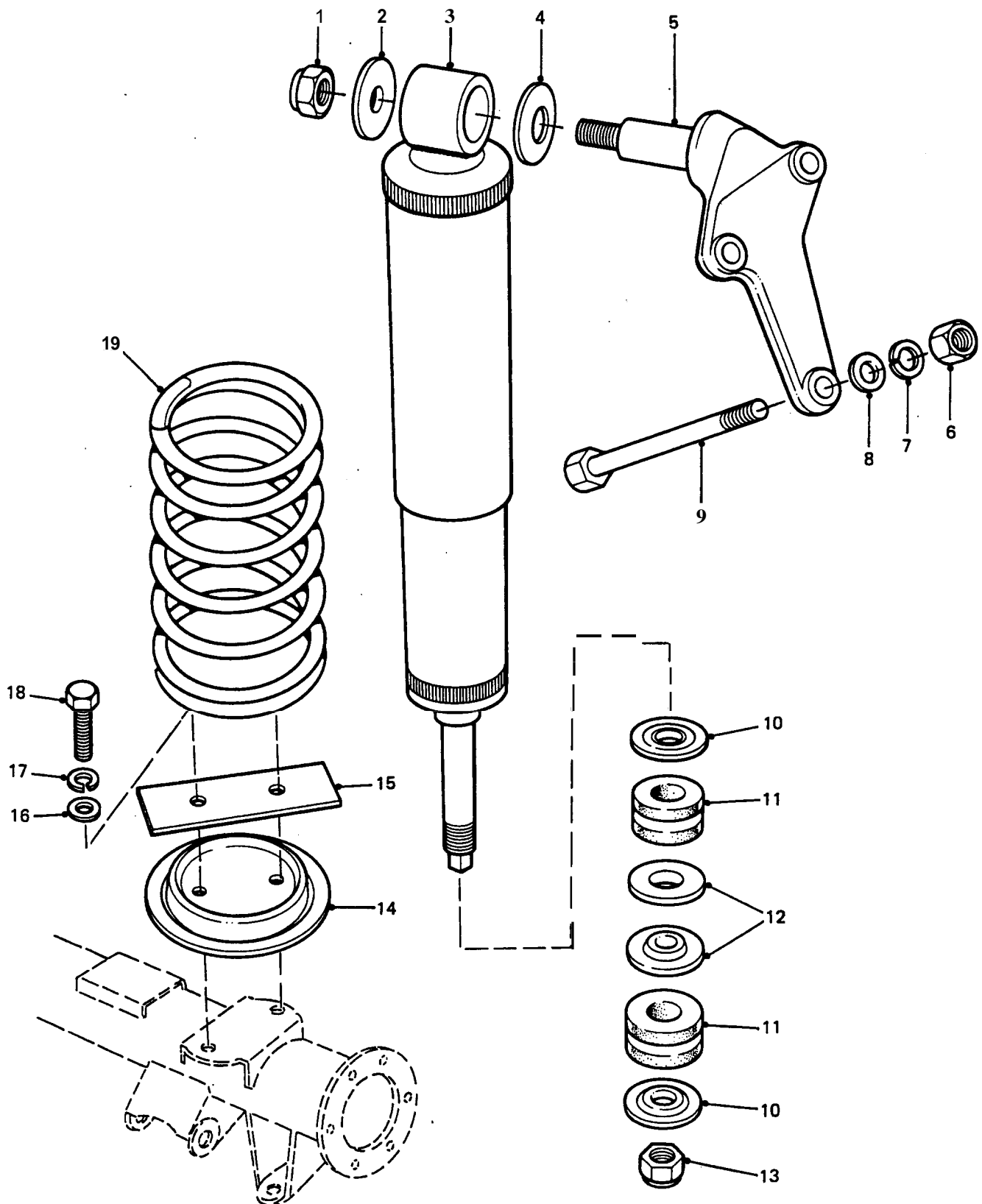

REAR SPRING, MOUNTING AND SHOCK
ABSORBER

GROUP NB
TITLE REAR SPRING, MOUNTING AND SHOCK ABSORBER

ITEM NO	DESIGNATION	NSN MANUFACTURER CODE/PART NO SUPPLIER CODE/PART NO	NO OFF	U O	E X	L* M* H*
011	BUMPER, RUBBER	5340 99-800-7372 171030/552818 Z5394/R552818	4EA		X	LMH
012	GUIDE WASHER STEEL, ZINC/PLATED, 16.45 MM NOM ID, 48.00 MM OD, 7.00 MM O/A THK, ONE SIDE CONCAVE, BOSS AND CHAMFERED EDGE OTHER SIDE	2540 99-721-3480 U1030/NRC6235 Z5394/NRC6235	4EA		X	LMH
013	NUT, SELF-LOCKING, HEXAGON STEEL, 1/2 IN UNF, 3/4 IN A/F, 17/32 IN O/A LG	5310 99-808-3554 U0759/NV608041 Z5394/NV608041	2EA		X	LMH
014	SEAT, SPRING, LOWER	Z5394/NRC4317 Z5394/NRC4317	2			
015	RETAINER, SPRING STEEL, EPD FINISHED, 175 MM LG, 25 MM WIDE, 3 MM THK, 2 BY 10 MM DIA HOLES, 70 MM APART	Z5394/NRC4318 Z5394/NRC4318	2			
016	WASHER, FLAT, 10 MM ID, ZINC PLATED, STEEL	Z5394/WA110061 Z5394/WA110061	8			
017	WASHER, LOCK, SINGLE COIL, SQUARE SECTION, 10 MM ID, ZINC PLATED, STEEL	Z5394/WM110001 Z5394/WM110001	4			
018	SCREW, MACHINE, HEX HD, METRIC COURSE, 10 MM BY 25 MM LG, MEDIUM TENSILE, ZINC PLATED, STEEL	Z5394/GHF135 Z5394/GHF135	4			
019	SPRING, HELICAL, COMPRESSION STEEL, 135 MM ID, 19.3 MM WIRE DIA, 410 MM FREE LG, 8 COILS	5360 66-128-4855 Z5394/AYG7167 Z5394/AYG7167	2EA		X	MH
90:2	PARTS KIT, SHOCK ABSORBER, DIRECT ACTION REAR, C/O NUT, SELF-LOCKING, RETAINER WASHER OUTER, SHOCK ABSORBER, RETAINER WASHER INNER, RETAINER CUSHION, BUMPER RUBBER, GUIDE WASHER, NUT, SELF-LOCKING (INCLUDES NA 001 TO NA 004 AND NA 010 TO NA 013)	2510 66-144-6045 Z5394/BYG5553 Z5394/BYG5553	2KT		A	LMH

ISSUE NO: 3

REPAIR PARTS SCALE: 02188

PAGE NO: 213

* GRADE OF REPAIR (LIGHT, MEDIUM OR HEAVY)

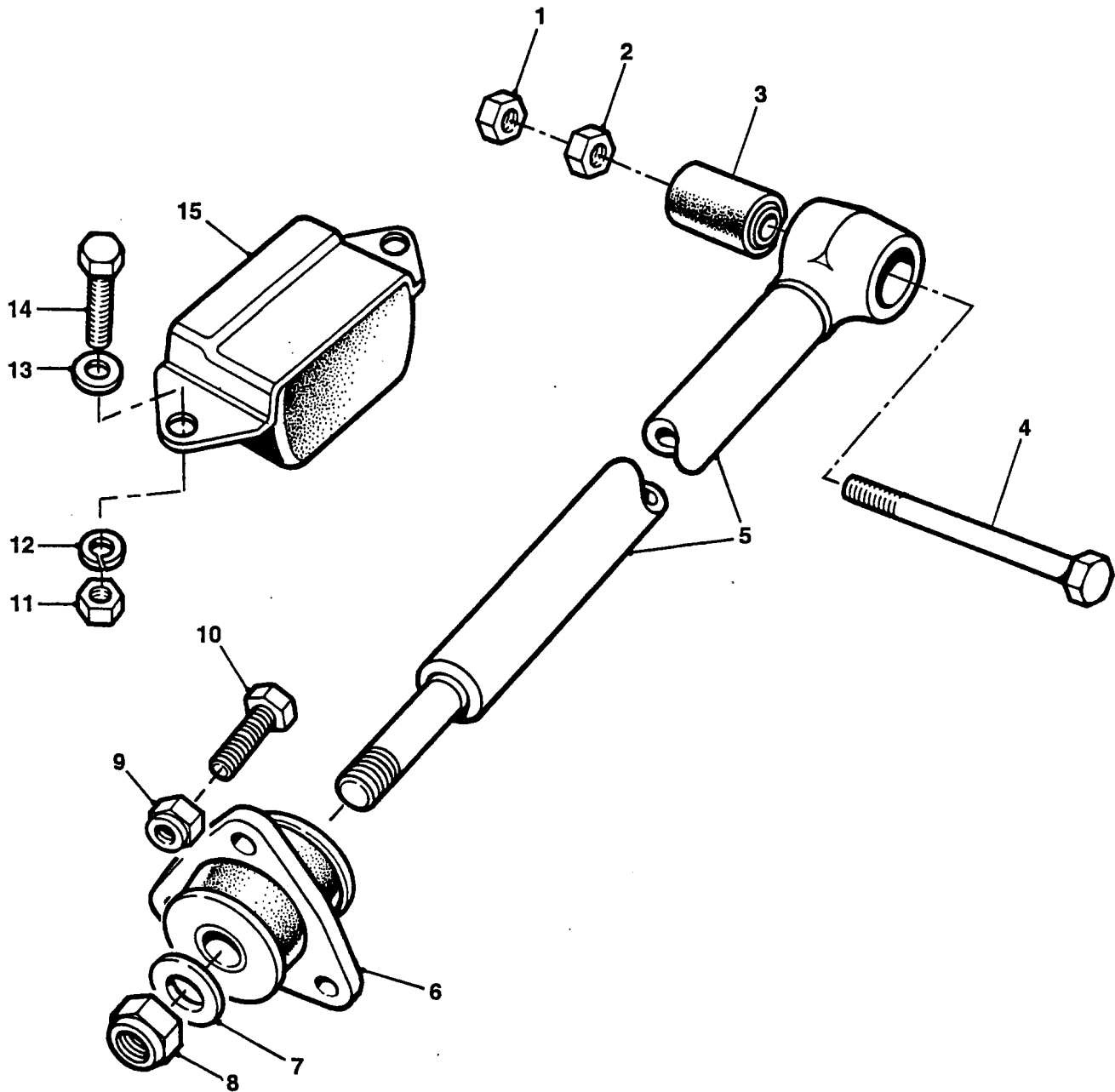

REAR SUSPENSION BOTTOM LINK AND BUMP-STOP

GROUP NBA
TITLE REAR SUSPENSION BOTTOM LINK AND BUMP-STOP

ITEM NO	DESIGNATION	NSN MANUFACTURER CODE/PART NO SUPPLIER CODE/PART NO	NO OFF	U O	I P	L* M* H*
D01	NUT, PLAIN, HEXAGON (MODIFY VIDE EMEI VEH 3 189-11)	5310 99-136-1530 U0759/NT610041 Z5394/NT610041	2EA		X	LMH
002	NUT, HEX, 5/8 IN UNF (MODIFY VIDE EMEI VEH 3 189-11)	Z5394/NH610041 Z5394/NH610041	2			
901	NUT, NULOC, 5/8 IN, STEEL MED TENSILE, ZINC PLATED (STANDARD PRIOR TO EMEI VEH G 189-11)	U1030/NY610041 Z5394/NY610041	2			LMH
003	MOUNT, RESILIENT	5340 99-732-5867 U1030/NTC1772 Z5394/NTC1772	2EA		X	LMH
004	BOLT, MACHINE UNF, 2A, GRADE 8 STEEL, HEX HD, ZINC COATED, 5/8 IN BY 4.5 IN LG (MODIFY VIDE EMEI VEH. G 189-11)	5306 66-139-2017 Z5394/BH610361 Z5394/BH610361	2EA		X	LMH
902	BOLT, MACHINE STEEL, HEX HD, ZINC COATED, 5/8 IN BY 4 IN LG (STANDARD PRIOR TO EMEI VEH G 189-11)	5306 99-941-0365 U1030/BH610321 Z5394/BH610321	2EA		X	LMH
005	LINK ASSEMBLY BOTTOM STEEL, LOWER END BUSHED, TUBULAR, UPPER END SHOULDERED AND THREADED	2540 66-128-4643 Z5394/NTC8328 Z5394/NTC8328	2EA		A	LMH
006	MOUNT, RESILIENT RUBBER, 65 MM H, 76 MM OD, 22 MM ID	5340 99-219-2339 U1030/NTC9027 Z5394/NTC9027	2EA		X	LMH
007	WASHER, FLAT RD, STEEL, ZINC COATED, 20 MM ID	5310 99-124-3656 U1030/WA120001 Z5394/WA120001	2EA		X	LMH
008	NUT, SELF-LOCKING, HEXAGON ISO M, 6H, STEEL, ZINC PLATED, 20 MM, W/NYLON INSERT, 30 MM W A/F, 20 MM H	5310 99-122-5504 U1030/NY120041 Z5394/NY120041	2EA		X	LMH
009	NUT, SELF-LOCKING, HEXAGON ISO METRIC, STEEL, ZINC COATED, 10 MM DIA-1.5 MM PITCH, W/NYLON INSERT	5310 99-122-5497 U1030/NY110047L Z5394/NY110047L	6EA		X	LMH
010	BOLT, MACHINE METRIC, STEEL, HEX HD, ZINC PLATED, M10 BY 30 MM LG	5306 99-122-4911 U1030/FS110301L Z5394/FS110301	6EA		X	LMH

ISSUE NO: 3

REPAIR PARTS SCALE: 02188

PAGE NO: 214

* GRADE OF REPAIR (LIGHT, MEDIUM OR HEAVY)

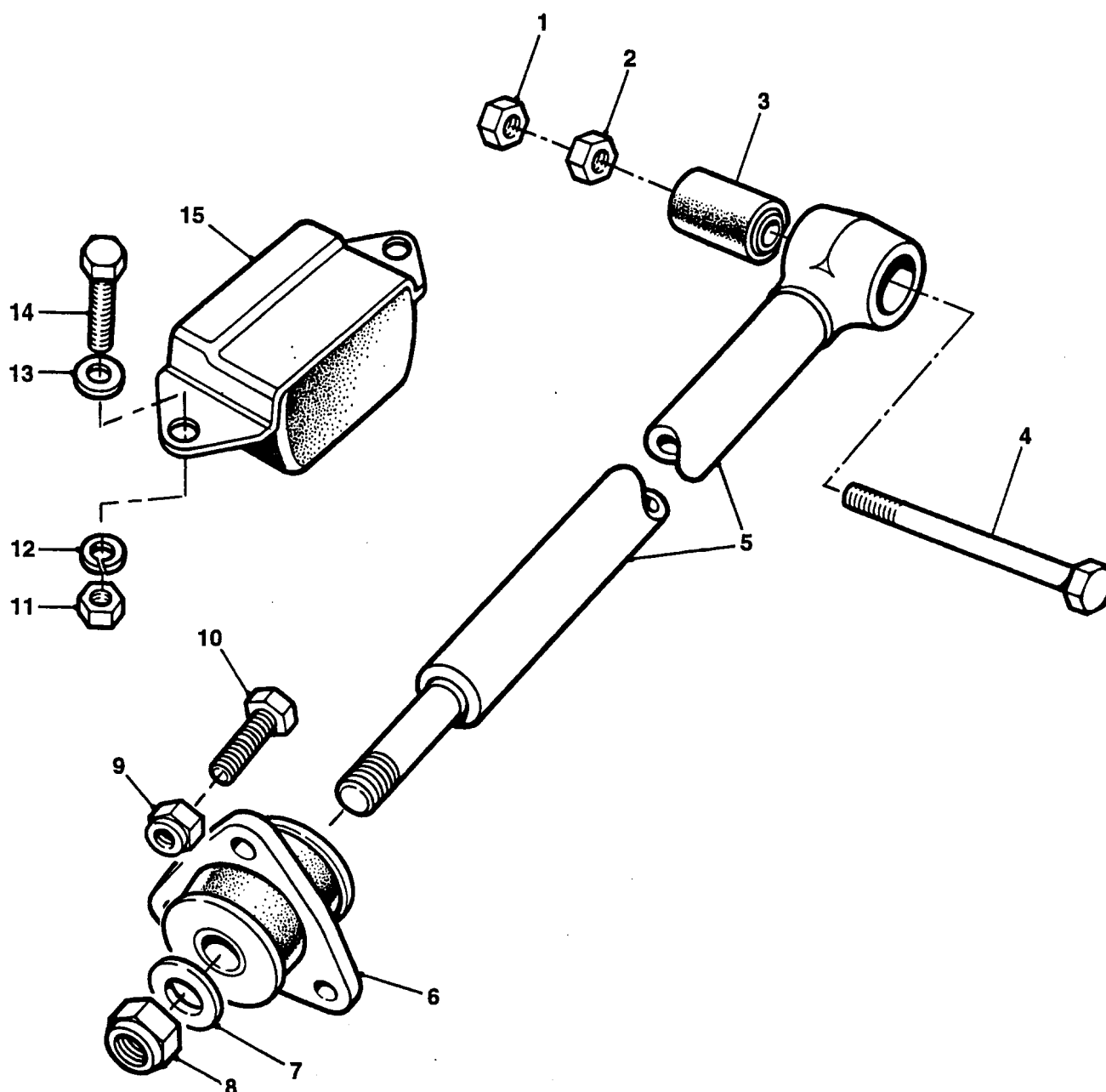

REAR SUSPENSION BOTTOM LINK AND BUMP-STOP

GROUP NBA
TITLE REAR SUSPENSION BOTTOM LINK AND BUMP-STOP

ITEM NO	DESIGNATION	NSN MANUFACTURER CODE/PART NO SUPPLIER CODE/PART NO	NO OFF	U O	E X	L* M* H*
011	NUT, HEX, 8 MM ID, COARSE, STEEL, MEDIUM TENSILE, ZINC PLATED	25394/NT108041 25394/NT108041	4			
012	WASHER, LOCK, SPRING, STEEL, ZINC PLATED, 8 MM ID, 14.85 MM OD, 2 MM THK	Z5394/WM108001L Z5394/WM108001L	4			
013	WASHER, FLAT, ISO M, STEEL, RD, ZINC PLATED, 8 MM ID, 17 MM OD, 1.60 MM THK	5310 99-122-6475 U1030/WA108051 Z5394/WA108051	4EA		X	LMH
014	SCREW, FLANGE METRIC, STEEL, ZINC PLATED, M8 BY 25 MM LG	2520 99-277-6018 U1030/FS108251 Z5394/FS108251	4EA		X	LMH
015	BUMPER, RUBBER	5340 99-825-5782 Z5394/ANR4189 Z5394/ANR4189	2EA		X	LMH
903	SPACER, STEEL, 5/8 IN, 27 MM OD, 16 MM ID, 6 MM THK (MODIFY VIDE EMEI VEH G 189-11)	Z5394/AYG7446 Z5394/AYG7446	1			
ISSUE NO: 3 REPAIR PARTS SCALE: 02188 PAGE NO: 215						

* GRADE OF REPAIR (LIGHT, MEDIUM OR HEAVY)

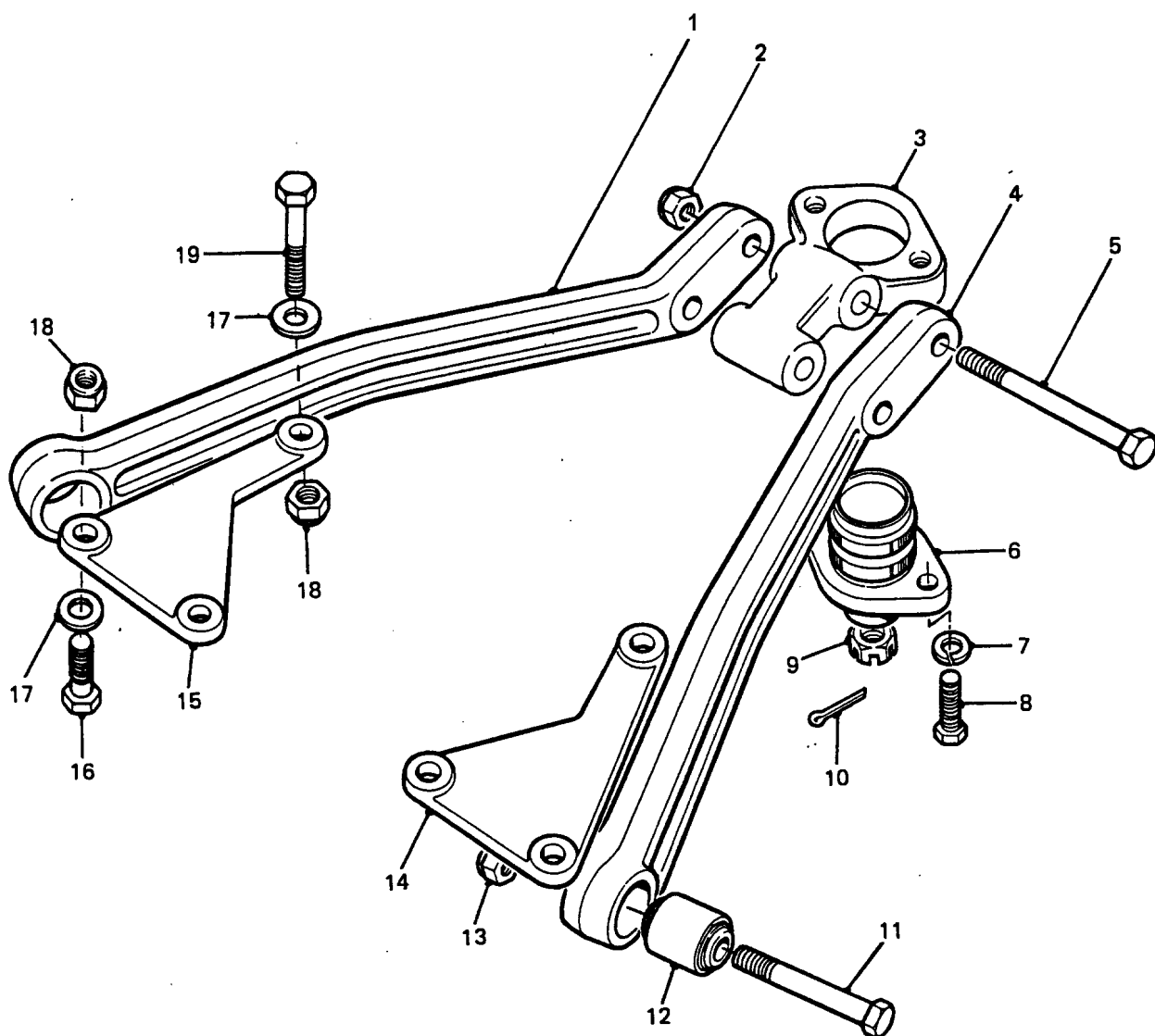

GROUP NBB
TITLE REAR SUSPENSION TOP LINK ARRANGEMENT

ITEM NO	DESIGNATION	NSN MANUFACTURER CODE/PART NO SUPPLIER CODE/PART NO	NO OFF	U O	E X	L* M* H*
001	TOP LINK ASSEMBLY LINK AND BUSH ASSEMBLY, TOP, RIGHT HAND	2530 99-983-0169 U1030/NTC2706 Z5394/NTC2706	1EA		A	LME
002	NUT, SELF-LOCKING, HEXAGON UNF, STEEL, ZINC COATED, ALL METAL DESIGN, 1/2 IN THD, 3/4 IN W A/F, 0.603 IN H	5310 99-943-4300 U1030/NY608041 Z5394/NY608041	2EA		X	LME
003	BRACKET, BALL-JOINT STEEL, IRREGULAR SHAPE, 2 HOLES 5/16 IN UNF, 1 HOLE 54 MM ID, 2 HOLES 13 MM DIA	2530 99-730-9612 U1030/NRC3923 Z5394/NRC3923	1EA		X	LME
004	TOP LINK ASSEMBLY LINK AND BUSH ASSEMBLY, TOP, LEFT HAND	2530 99-825-5772 U1030/NTC2707 Z5394/NTC2707	1EA		A	LME
005	BOLT, MACHINE	5306 99-941-1675 U1030/253948 25394/R253948	2EA		X	LME
006	BALL JOINT, REAR SUSPENSION W O/A FLANGE, C/W M20 BY 1.5 MM NUT AND DUST SEAL (INCLUDES NBB 901 TO NBB 903 AND NBB 909)	3040 66-128-6452 U1030/ANR1799 25394/ANR1799	1EA		X	LME
901	COVER, DUST (ALSO PART OF NBB 006)	Z5394/NRC9787 Z5394/NRC9787	1			
902	RING, SPRING, DUST COVER (ALSO PART OF NBB 006)	Z5394/R592445 25394/R592445	1			
903	RING, SPRING, DUST COVER (ALSO PART OF NBB 006)	25394/NTC1154 Z5394/NTC1154	1			
904	WASHER, PLAIN (USE NBB 006)	/NIL /NIL	1			
007	WASHER, LOCK STEEL, CADMIUM PLATED, 5/16 IN BOLT SIZE, SINGLE TURN SPRING WASHER	5310 66-016-5980 Z5394/WM600051 Z5394/WM600051	2EA		X	LME
008	SCREW, CAP, HEXAGON HEAD F, STEEL, 5/16 IN BY 1 IN LG	5305 99-941-0700 U1030/SH605081 Z5394/SH605081	2EA		X	LME

ISSUE NO: 3

REPAIR PARTS SCALE: 02188

PAGE NO: 216

* GRADE OF REPAIR (LIGHT, MEDIUM OR HEAVY)

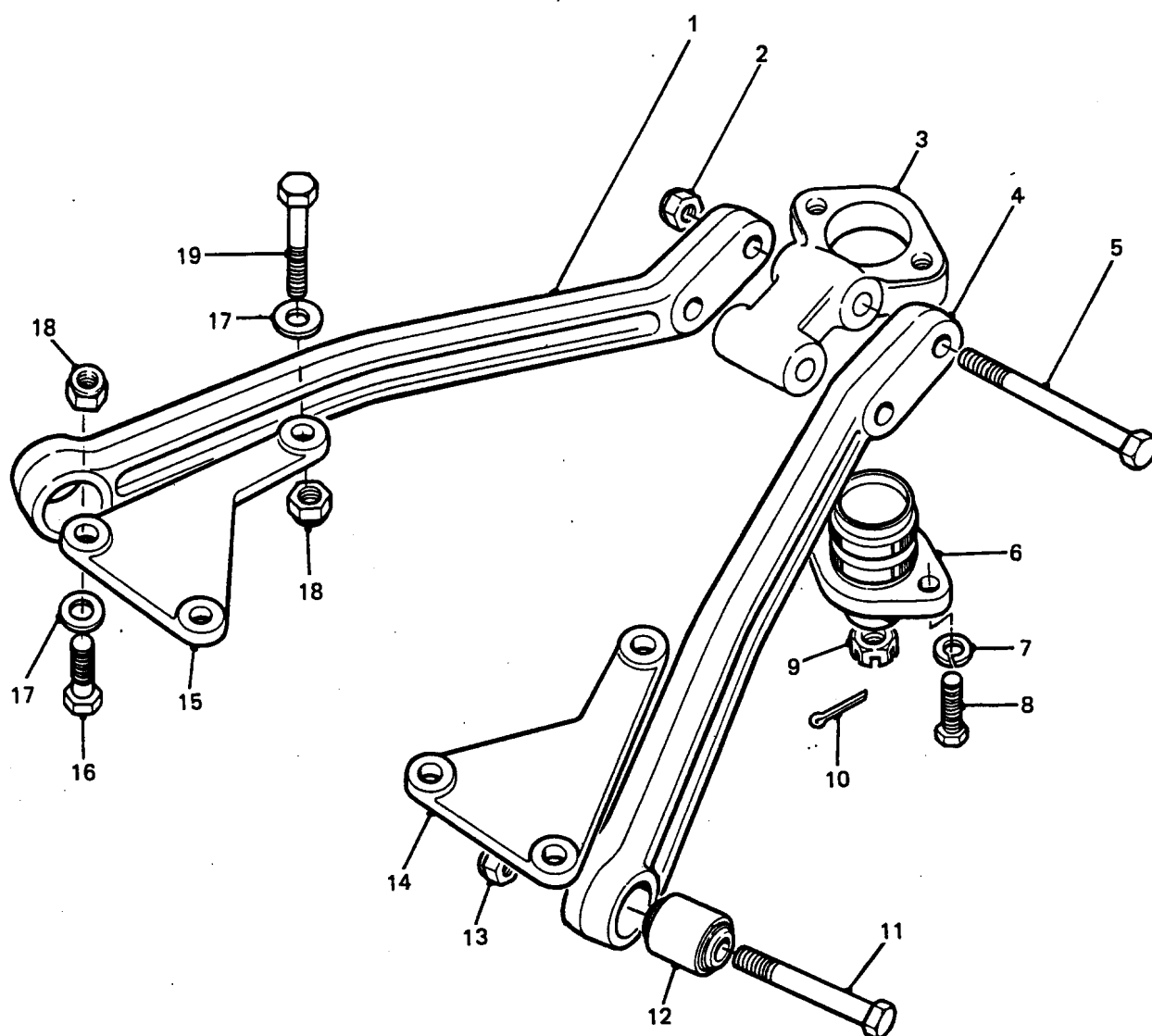

REAR SUSPENSION TOP LINK ARRANGEMENT

GROUP NBB
TITLE REAR SUSPENSION TOP LINK ARRANGEMENT

ITEM NO	DESIGNATION	NSN MANUFACTURER CODE/PART NO SUPPLIER CODE/PART NO	NO OFF	U O	E X	L* M* H*
009	NUT, HEX, CASTELATED, 20 MM ID, COARSE, STEEL, MEDIUM TENSILE, ZINC PLATED, STEEL (USE NBB 006)	/NIL /NIL	1			
010	PIN, COTTER, SPLIT PHOSPHATED, 1/8 IN NOM DIA, 1-1/4 IN LG	5315 99-944-0183 U1030/PS608140 Z5394/PS608140	1EA		X	LMH
011	BOLT, MACHINE STEEL, HEX HD, ZINC COATED, 3/4 IN BY 4 IN LG	5306 99-941-0379 U0716/BH612321 Z5394/BH612321	2EA		X	LMH
012	MOUNT, RESILIENT	5340 99-732-5866 U1030/NTC1773 Z5394/NTC1773	2EA		X	LMH
013	NUT, SELF-LOCKING, HEXAGON EL, ZINC PLT, 3/4 IN	5310 99-943-4302 U1030/NY612041 Z5394/NY612041	2EA		X	LMH
014	BRACKET, TOP LINK, MOUNTING, LEFT HAND	U1030/575616 Z5394/R575616	1			
015	BRACKET, TOP LINK, MOUNTING, RIGHT HAND	U1030/575615 Z5394/R575615	1			
016	BOLT, HEX HD, HIGH TENSILE, COARSE, 10 MM BY 45 MM LG, ZINC PLATED	Z5394/BH110091 Z5394/BH110091	4			
017	WASHER, FLAT, 10 MM ID, ZINC PLATED	Z5394/WC110061L Z5394/WC110061L	6			
018	NUT, HEX, NYLON INSERT, 10 MM ID, COARSE, STEEL, ZINC PLATED	Z5394/NY110051 Z5394/NY110051	6			
019	BOLT, HEX HD, HIGH TENSILE, COARSE, 10 MM BY 55 MM LG, ZINC PLATED	Z5394/BX110111 Z5394/BX110111	2			
ISSUE NO: 3 REPAIR PARTS SCALE: 02188 PAGE NO: 217						

* GRADE OF REPAIR (LIGHT, MEDIUM OR HEAVY)

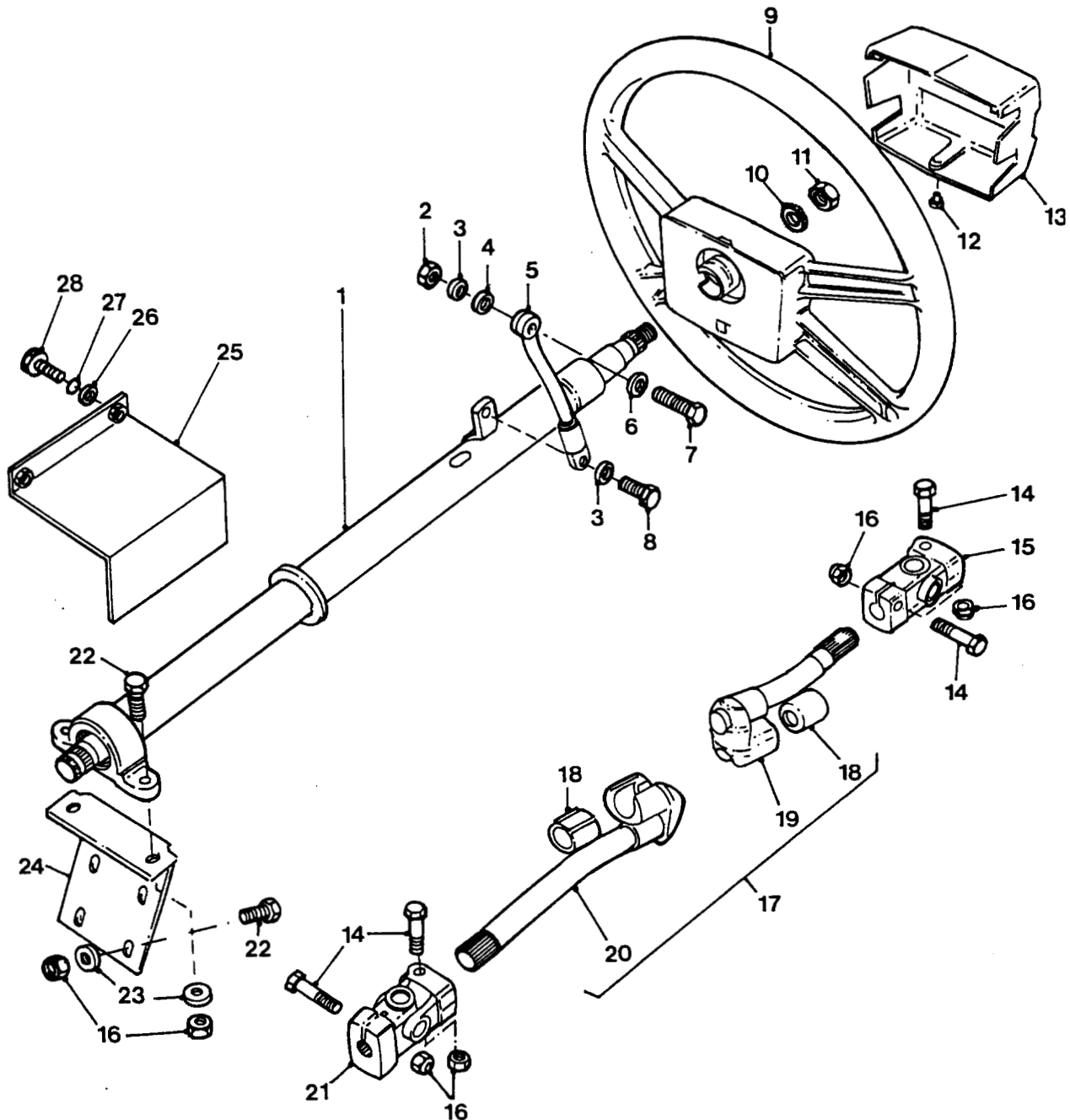

STEERING WHEEL AND COLUMN

GROUP PA
TITLE STEERING WHEEL AND COLUMN

ITEM NO	DESIGNATION	NSN MANUFACTURER CODE/PART NO SUPPLIER CODE/PART NO	NO OFF	U O	E X	L* M* H*
001	HOUSING, STEERING COLUMN STEEL, INNER AND OUTER COLUMNS, 35 MM OD, 818 MM O/A LG	2530 99-721-3508 J1030/NRC7635 Z5394/NRC7635	1EA		A	LMH
302	NUT, PLAIN, HEXAGON ISOMETRIC, 6H, STEEL, ZINC PLATED AND CHROMATED, 10 MM DIA, 17 MM W A/F, 8 MM H O/A, CSK BOTH FACES	5310 99-122-5297 U1030/FN110041 Z5394/FN110041	1EA		X	LMH
003	WASHER, LOCK SPRING, STEEL, SINGLE TURN, ZINC PLATED, 10 MM ID, 15.90 MM OD, 2.50 MM THK	5310 99-138-9228 U1030/WL110001L Z5394/WL110001L	2EA		X	LMH
004	WASHER, FLAT 10.5 MM ID, 21 MM OD, 2 MM THK, RD, STEEL, ZINC PLATED	5310 99-122-6476 U1030/WA110061 Z5394/WA110061	1EA		X	LMH
005	STRAP, STEERING COLUMN SUPPORT STEEL, CAD PLATED, 6.5 IN LG, 0.812 IN W, 0.187 IN THK, W/HOLE EACH END 7/16 IN DIA	2530 66-128-4645 Z5394/NRC9711 Z5394/NRC9711	1AY		A	LMH
006	WASHER, FLAT RD, STEEL, ZINC COATED, 10 MM ID	5310 66-128-4614 Z5394/WC110061L Z5394/WC110061L	1EA		X	LMH
007	BOLT, MACHINE METRIC, STEEL, HEX HD, ZINC PLATED, M10 BY 30 MM LG	5306 99-122-4911 U1030/FS110301L Z5394/FS110301	1EA		X	LMH
008	BOLT, MACHINE, ISOMETRIC, STEEL, HEX HD, 10 MM BY 16 MM LG	5306 99-122-5370 K4284/SH110161 Z5394/SH110161	1EA		X	LMH
009	STEERING WHEEL POLYPROPYLENE, BLACK, 4 SPOKES, 430 MM OD, METAL HUB, 17.7 MM SERRATED BORE	2530 99-729-2354 U1030/NRC5281 Z5394/NRC5281	1EA		A	LMH
010	WASHER, LOCK STEEL, FLAT EXTERNAL TEETH, ZINC PLATED, 1/2 IN ID	U1030/WE600081 Z5394/WE600081	1			LMH
011	NUT, PLAIN, HEXAGON	5310 99-728-6147 U1030/CRC2015 Z5394/CRC2015	1EA		X	LMH
012	SCREW, MACHINE MM BY 12 MM LG	5305 99-122-5289 U1030/SE106121 Z5394/SE106121	1EA		X	LMH

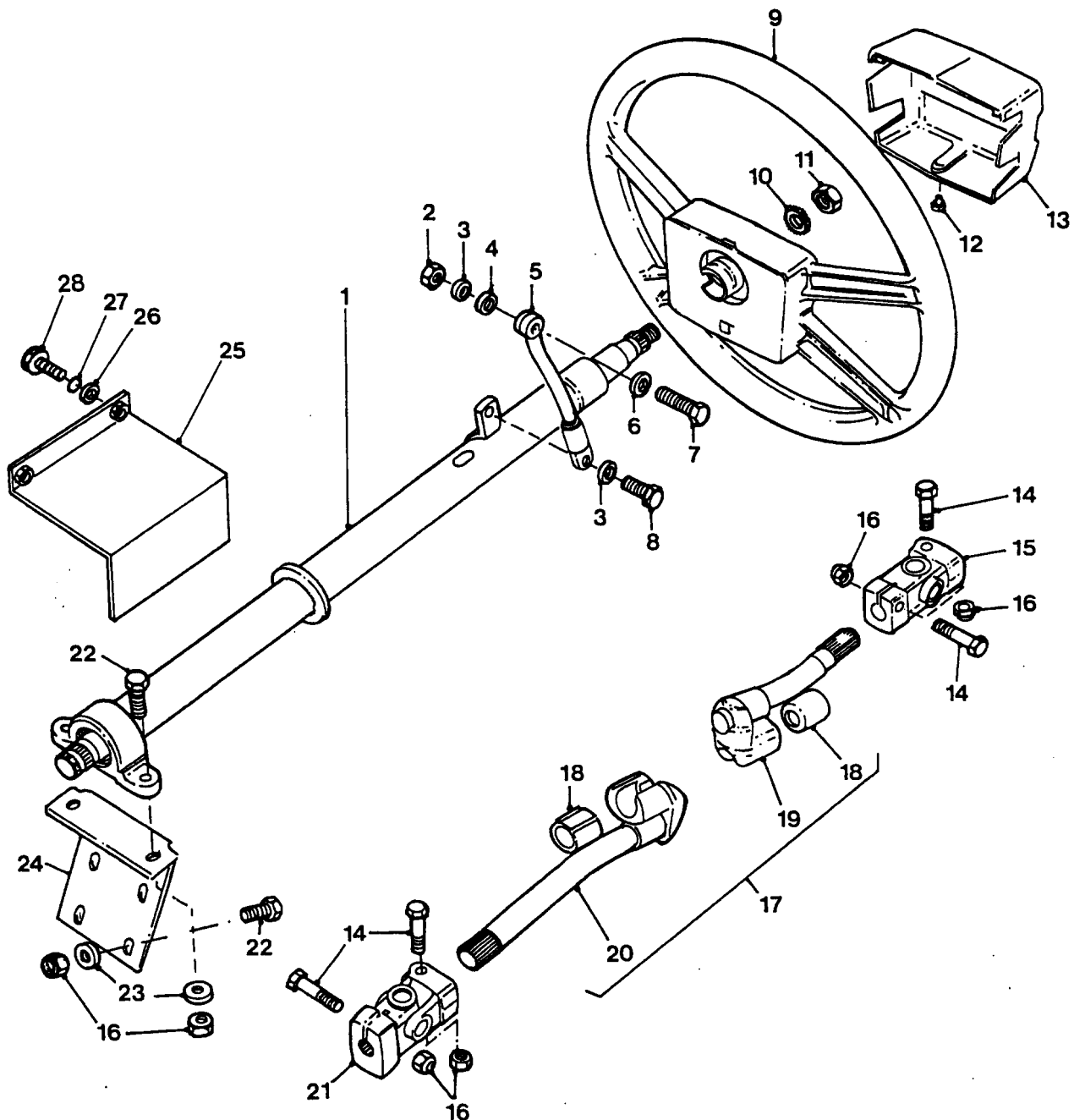

STEERING WHEEL AND COLUMN

GROUP PA
TITLE STEERING WHEEL AND COLUMN

ITEM NO	DESIGNATION	NSN MANUFACTURER CODE/PART NO SUPPLIER CODE/PART NO	NO OFF	U O	E X	L* M* H*
013	CENTRE MOTIF, STEERING WHEEL MOULDED PLASTIC	2530 66-128-5710 25394/NTC7731 25394/NTC7731	1	EA	X	LMH
014	SCREW, CAP, HEX HD, METRIC, STEEL, ZINC COATED, 8 MM BY 40 MM LG	5305 99-122-5254 U1030/BH108081 Z5394/BH108081	4	EA	X	LMH
015	UNIVERSAL JOINT C/O CLAMP FITTING, SPLINE FITTING AND YOKE	2530 99-721-3509 U1030/NRC7387 Z5394/NRC7387	3	EA	X	LMH
016	NUT, SELF-LOCKING, HEXAGON METRIC, STEEL, ZINC PLATED, 8 MM 13 MM W A/F, 9.50 MM H, W/NYLON INSERT	5310 99-122-5496 U1030/NY108041 Z5394/NY108041	10	EA	X	LMH
017	SHAFT ASSEMBLY, STEERING COLUMN (INCLUDES PA 018 TO PA 020)	2530 99-721-3511 U1030/RTC4738 Z5394/RTC4738	3	EA	A	LMH
018	SLEEVE, REINFORCED (USE PA 017)	/NIL /NIL	4			
019	SHAFT ASSEMBLY, SHORT (USE PA 017)	/NIL /NIL	3			
020	SHAFT ASSEMBLY, LONG (USE PA 017)	/NIL /NIL	3			
021	COUPLING, SHAFT, FLEXIBLE	3010 99-825-6050 U1030/NRC7704 Z5394/NRC7704	3	EA	X	LMH
022	SCREW, FLANGE METRIC, STEEL, ZINC PLATED, M8 BY 25 MM LG	2520 99-277-6018 U1030/FS108251 Z5394/FS108251	4	EA	X	LMH
023	WASHER, FLAT, ISO M, STEEL, RD, ZINC PLATED, 8 MM ID, 17 MM OD, 1.60 MM THK	5310 99-122-6475 U1030/WB108051 Z5394/JFW105/E	2	EA	X	LMH
024	SUPPORT, STEERING COLUMN, 2.5 MM MILD STEEL, C.R.C.	Z5394/NRC7127 Z5394/NRC7127	3			
025	GUARD, ASSEMBLY, STEERING UNIVERSAL JOINT	Z5394/AYG6059 Z5394/AYG6059	3			

GROUP PA
TITLE STEERING WHEEL AND COLUMN

ITEM NO	DESIGNATION	NSN MANUFACTURER CODE/PART NO SUPPLIER CODE/PART NO	NO OFF	U I	L* M* H*
026	WASHER, FLAT RD, STEEL, ZINC PLATED, 6 MM NOM BOLT SIZE, 12.50 MM OD, 1.60 MM THK	5310 99-122-6474 25394/WA106001 25394/WA106001	2EA	X	LMH
027	WASHER, LOCK, SINGLE COIL, 6 MM ID	5310 99-208-6458 U1030/WL106001L 25394/WL106001L	2EA	X	LMH
028	SCREW, CAP, HEXAGON HEAD ISO METRIC, STEEL, HEX HD, 6 MM BY 12 MM LG	5305 99-122-5359 U1030/SH106121 Z5394/SH106121	2EA	X	LMH
ISSUE NO: 3 REPAIR PARTS SCALE: 02188 PAGE NO: 220					

* GRADE OF REPAIR (LIGHT, MEDIUM OR HEAVY)

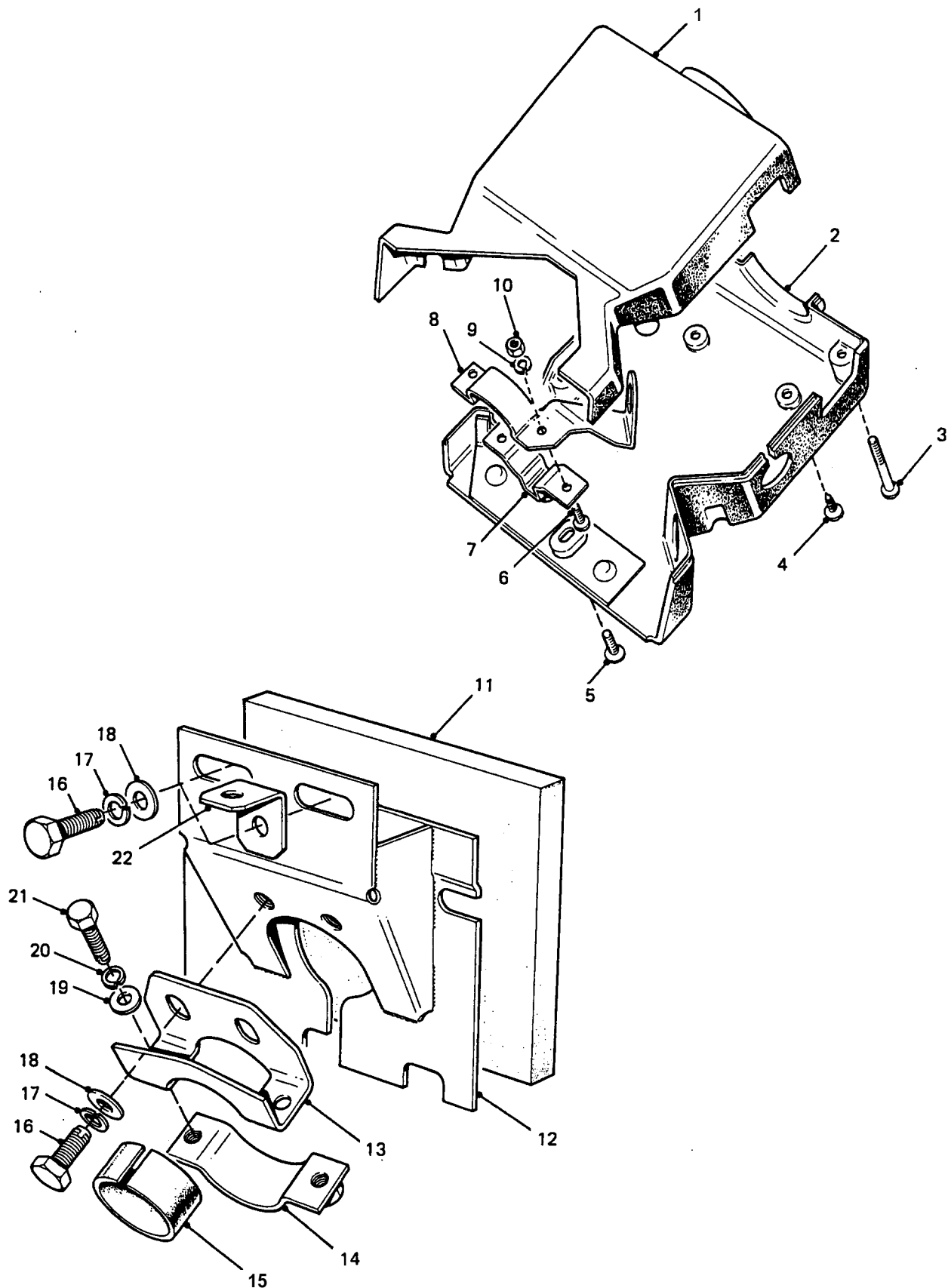

STEERING COLUMN MOUNTING AND SHROUD

GROUP PAA
TITLE STEERING COLUMN MOUNTING AND SHROUD

ITEM NO	DESIGNATION	NSN MANUFACTURER CODE/PART NO SUPPLIER CODE/PART NO	NO OFF	U O	X I	L* M* H*
001	SHROUD, STEERING COLUMN PLASTIC, 2.5 MM MATL THK, 230 BY 191 BY 60 MM O/A DIMS	2530 99-721-3513 U1030/MTC3499 Z5394/MTC3499	1EA		X	LMH
002	SHROUD, LOWER PLASTIC, STEERING COLUMN LOWER SHROUD	2530 66-128-4657 25394/HYG2775 25394/HYG2775	1EA		X	LMH
003	SCREW, MACHINE ISO METRIC, STEEL, PAN HD, ZINC PLATED, 5.00 MM DIA, 40.0 MM LG	5305 99-135-0435 U1030/SE105401 Z5394/SE105401	2EA		X	LMH
004	SCREW, TAPPING, THREAD FORMING PAN HD, POINTED, NO.08-3/8 IN LG	5305 99-805-6811 U1030/AR608031 25394/AR608031	2EA		X	LMH
005	SCREW, MACHINE METRIC, STEEL, PAN HD, 5 MM BY 16 MM LG	5305 99-135-0430 U1030/SE105161 Z5394/SE105161	1EA		X	LMH
006	SCREW, CAP, HEXAGON HEAD ISO METRIC, 6G, GRADE 8.8 STEEL, ZINC PLATED, 5 MM DIA, 0.8 MM PITCH, 12 MM LG	5305 99-122-8664 U1030/SH105121 25394/SH105121	2EA		X	LMH
007	CLAMP, SHROUD SUPPORT, STEEL, ZINC PLATED	25394/NRC7836 Z5394/NRC7836	1			
008	BRACKET, IGNITION SWITCH, STEEL, ZINC PLATED	U1030/NRC7835 25394/NRC7835	1			
009	WASHER, FLAT ROUND, STEEL, ZINC PLATED, 5 MM BOLT SIZE	5310 99-122-3032 U1030/WA105001 Z5394/WA105001	2EA		X	LMH
010	NUT, HEX, 8 MM ID, COARSE, STEEL, MEDIUM TENSILE, ZINC PLATED	Z5394/NT108041 Z5394/NT108041	2			
011	GASKET	5330 66-128-4860 Z5394/MUC7000 25394/MUC7000	1EA		X	LMH
012	BRACKET ASSEMBLY, STEERING COLUMN SUPPORT, MILD STEEL	U1030/MTC1382 Z5394/MTC1382	1			
033	BRACKET, SUPPORT, STEERING COLUMN STEEL.	2540 99-824-8007 U1030/346722 Z5394/R346722	1EA		X	LMH
ISSUE NO: 3 REPAIR PARTS SCALE: 02188 PAGE NO: 221						

* GRADE OF REPAIR (LIGHT, MEDIUM OR HEAVY)

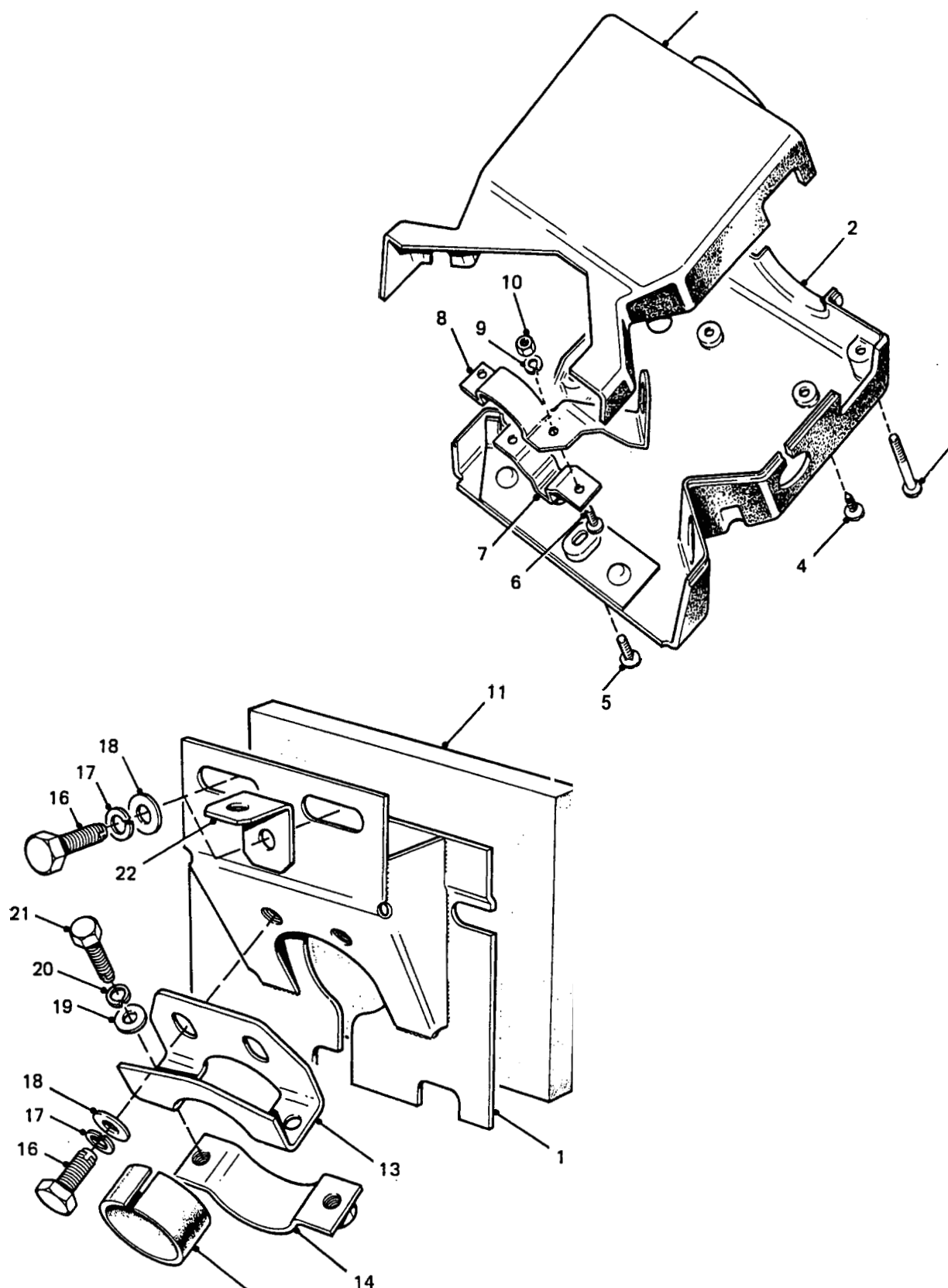

GROUP PAA
TITLE STEERING COLUMN MOUNTING AND SHROUD

ITEM NO	DESIGNATION	NSN MANUFACTURER CODE/PART NO SUPPLIER CODE/PART NO	NO OFF	U O I	X P	L* M* H*
014	STRAP, RETAINING	5340 99-721-3517 U1030/MTC1078 Z5394/MTC1078	1EA		X	LMH
015	RUBBER STRIP SOLID RUBBER, 1.250 IN W, 4.250 IN LG, 0.062 IN THK	5330 99-805-4367 U1030/348747 Z5394/R348747	1EA		X	LMH
016	SCREW, PAINT CLEARING SCREW, MACHINE, ISO METRIC, STEEL, HEX HD, ZINC COATED, 8 MM BY 25 MM LG, TWO FLUTE PAINT CLEARING	5305 99-741-7926 U1030/GG108251 Z5394/GG108251	4EA		X	LMH
017	WASHER, FLAT, ISO M, STEEL, RD, ZINC PLATED, 8 MM ID, 17 MM OD, 1.60 MM THK	5310 99-122-6475 U1030/WB108051 Z5394/JFW105/E	4EA		X	LMH
018	WASHER, LOCK SPRING, STEEL, SINGLE TURN, SQUARE SECTION, ZINC PLATED, 8 MM BOLT SIZE	5310 99-138-9227 U1030/WL108001L Z5394/MM108001L	3EA		X	LMH
019	WASHER, FLAT RD, STEEL, ZINC PLATED, 6 MM NOM BOLT SIZE, 12.50 MM OD, 1.60 MM THK	5310 99-122-6474 Z5394/WA106001L Z5394/WA106001L	2EA		X	LMH
020	WASHER, LOCK, SINGLE COIL, 6 MM ID	5310 99-208-6458 U1030/WL106001L Z5394/WL106001L	2EA		X	LMH
021	SCREW, PAINT CLEARING ISO METRIC, COARSE, HEX HD, M6 BY 25 MM LG, ZINC PLATED	5305 99-771-8383 U1030/GG106251 Z5394/GG106251	2EA		X	LMH
022	BRACKET, DASH' CABLE, STEEL, ZINC PLATED	Z5394/MTC4771 Z5394/MTC4771	1			

ISSUE NO: 3

REPAIR PARTS SCALE: 02188

PAGE NO: 222

* GRADE OF REPAIR (LIGHT, MEDIUM OR HEAVY)

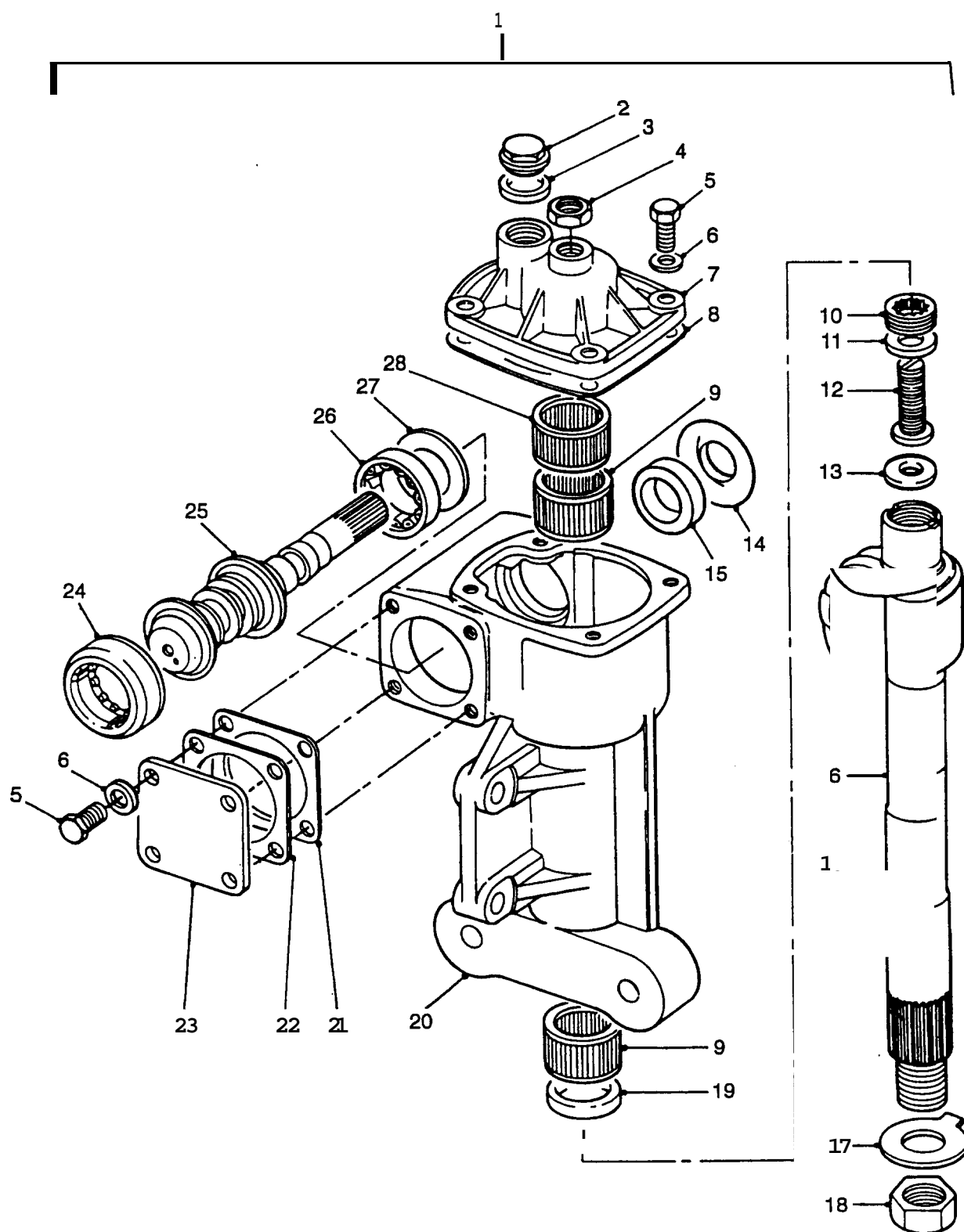

STEERING BOX ASSEMBLY

GROUP PB
TITLE STEERING BOX ASSEMBLY

ITEM NO	DESIGNATION	NSN MANUFACTURER CODE/PART NO SUPPLIER CODE/PART NO	NO OFF	U I	E X P	L* M* H*
001	STEERING GEAR 4X4 PERENTIE, W/DROP ARM (INCLUDES PB 002 TO PB 028)	2530 66-128-6456 Z5394/NTC8224 Z5394/NTC8224	1EA		A	LMH
002	PLUG, SCREWED PLUG, FILLER, ALLOY, M20 BY 1.5 MM, 8 MM LG, 17 MM A/F, 5 MM THK, 26 MM SHOULDER DIA, 2.7 MM SHOULDER THK	5365 99-784-7047 31030/AEU4017 25394/AEU4017	1EA		X	LMH
003	WASHER, FLAT FIBRE, 26 MM OD, 20 MM ID BY 6 MM THK	5310 66-128-4861 U3472/AEU4018 U3472/AEU4018	1EA		X	LMH
004	NUT, HEX , M12.5 BY 1.5 MM THREAD SIZE, 7 MM THK, A/F 19 MM, STEEL	U1030/AEU4016 Z5394/AEU4016	1			
005	SCREW, MACHINE, HEX HD, M8 BY 1.25 MM THD, BY 26 MM LG, A/F 13 MM, 5 MM HEAD THICKNESS, STEEL	U1030/AEU4014 Z5394/AEU4014	8			
006	WASHER, FLAT, 16.5 MM OD, 8 MM ID, 2 MM THK , STEEL	U1030/AEU4015 Z5394/AEU4015	8			
007	PLATE, COVER (INCLUDES PB 027)	U1030/AEU4013 Z5394/AEU4013	1			
008	GASKET, PAPER, 98 MM W, 108 MM LG, 82 MM W APERTURE, 94 MM LG APERTURE, 0.8 MM THK MTL, 4 8.7 MM HOLES	5330 99-784-7055 U1030/BAU4865 Z5394/BAU4865	1EA		X	LMH
009	BEARING, NEEDLE ROLLER, 38 MM OD, 32 MM ID, 25 MM LG, NO OF ROLLERS 45, LENGTH OF ROLLERS 21.5 MM, DIA OF ROLLERS 2.5 MM, STEEL (ALSO PART OF PB 001)	Z5394/STC1055 Z5394/STC1055	2			
010	CUP, THREADED, SECTOR SHAFT, 11.5 MM LG, M22 BY 1.5 MM THREAD, 22 MM OD, 14 MM ID, STEEL (ALSO PART OF PB 001)	Z5394/STC1178 Z5394/STC1178	1			
011	WASHER, FLAT, PLAIN, SECTOR SHAFT, 18 MM OD, 13 MM ID, 0.5 MM THICKNESS, STEEL (USE PB 001)	/NIL /NIL	1			
ISSUE NO: 3 REPAIR PARTS SCALE: 02188 PAGE NO: 223						

* GRADE OF REPAIR (LIGHT, MEDIUM OR HEAVY)

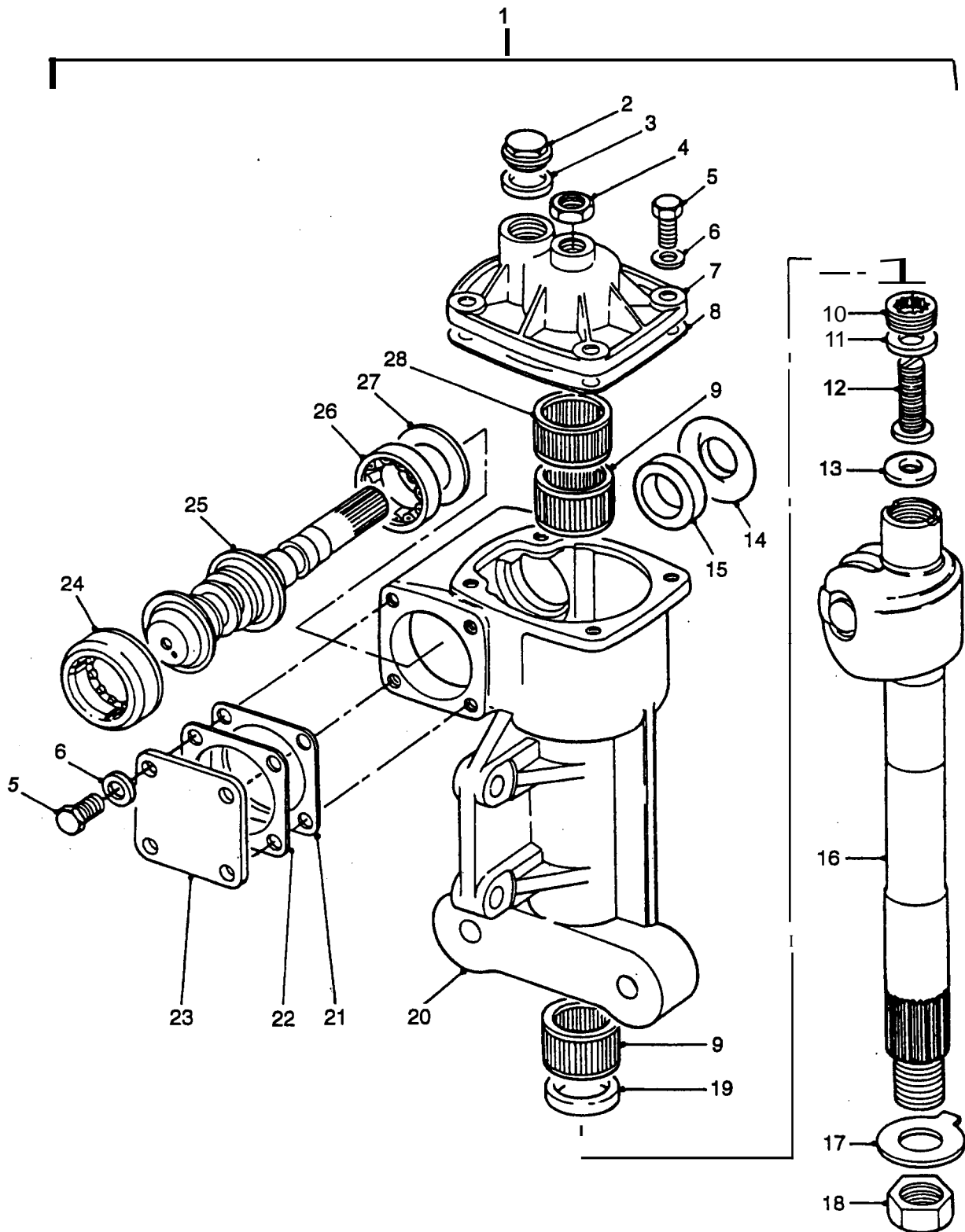

STEERING BOX ASSEMBLY

GROUP PB
TITLE STEERING BOX ASSEMBLY

ITEM NO	DESIGNATION	NSN MANUFACTURER CODE/PART NO SUPPLIER CODE/PART NO	NO OFF	U C I	E X P	L* M* H*
0312	ADJUSTER, SECTOR SHAFT, 41.58 MM LG, 12.5 MM BY 1.5 MM THREAD, LENGTH OF THREAD 31 MM, 18.5 MM DIA OF HEAD, STEEL (USE PB 001)	/NIL /NIL	1			
013	CUP, WEAR, HARDENED (MODIFIED VIDE EMEI VEH G 197-14, ALSO PART OF PB 001)	Z5394/STC1179 Z5394/STC1179	1			
014	EXCLUDER, DUST STEERING BOX SEAL	2530 99-784-7050 U3472/AEU4019 Z5394/AEU4019	1	AY	X	LMH
015	SEAL, PLAIN, ENCASED	5330 99-784-7049 U3472/BAU4870 Z4519/BAU4870	1	EA	X	LMH
016	SHAFT, SECTOR	2530 66-128-6243 Z5394/RTC5908 Z5394/RTC5908	1	EA	A	LMH
017	WASHER, KEY WASHER, KEY, 57.26 MM OD, 22.66 MM ID, 2 TABS 23.7 MM LG, 16.3 MM W BY 1.6 MM THK	5310 99-784-7052 U1030/AEU4025 Z5394/AEU4025	1	EA	X	LMH
018	NUT, PLAIN, HEXAGON, ISO-METRIC , 20 MM BY 1.5, 35 MM A/F, 11 MM THK	5310 99-784-7053 U3472/AEU4026 Z5394/AEU4026	1	EA	X	LMH
019	SEAL, PLAIN, ENCASED	5330 99-784-7051 U3472/AEU4024 Z5394/AEU4024	1	EA	X	LMH
020	HOUSING, STEERING BOX (USE PB 001)	/NIL /NIL	1			
021	SHIM, COVER PLATE, 49.4 MM ID, 62 MM LG, BY 62 MM W, 4 BY 8 MM DIA HOLES, 0.3 MM THK (USE PB 901, USE AS REQUIRED)	/NIL /NIL	1			
022	GASKET (USE PB 901)	/NIL /NIL	1			
023	PLATE, COVER	U1030/AEU4023 Z5394/AEU4023	1			

ISSUE NO: 3

REPAIR PARTS SCALE: 02188

PAGE NO: 224

* GRADE OF REPAIR (LIGHT, MEDIUM OR HEAVY)

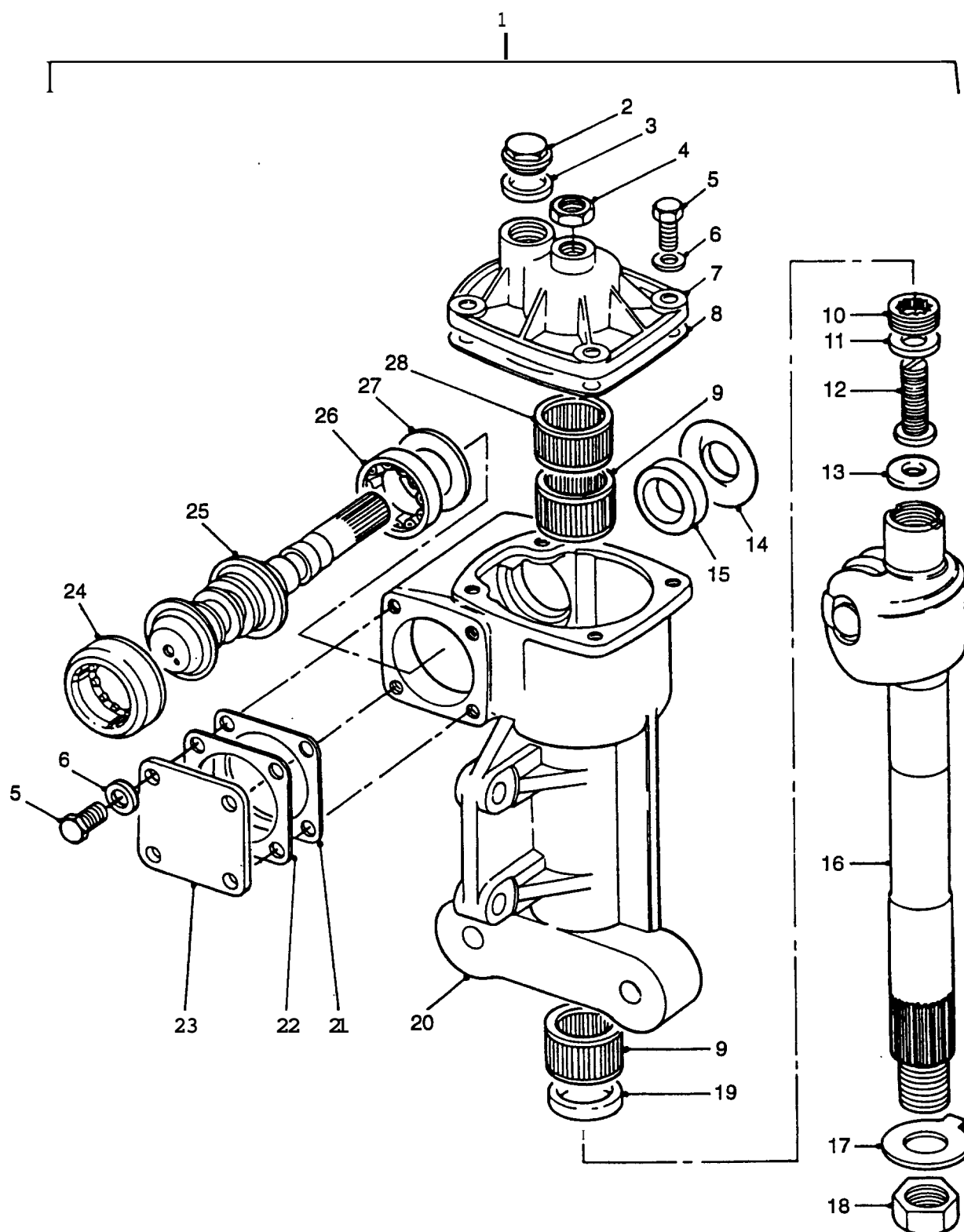

STEERING BOX ASSEMBLY

GROUP PB
TITLE STEERING BOX ASSEMBLY

ITEM NO	DESIGNATION	NSN MANUFACTURER CODE/PART NO SUPPLIER CODE/PART NO	NO OFF	I I	E E	L* M* H*
024	CUP AND CONE BEARING ASSEMBLY, LOWER, 49 MM OD, 19 MM THK, STEEL	Z5394/RTC6129 Z5394/RTC6129	1			
025	WORMSHAFT	Z5394/RTC5911 Z5394/RTC5911	1			
026	CUP AND CONE BEARING ASSEMBLY, UPPER, 45 MM OD, 9.5 MM THK, STEEL	Z5394/RTC6130 Z5394/RTC6130	1			
027	SHIM SET, 57 MM OD, 44 MM ID, STEEL (ALSO PART OF PB 901)	U1030/RTC4410 Z5394/RTC4410	1			
028	BEARING, NEEDLE ROLLER, 38 MM OD, 30 MM ID, 19 MM LG, NOMBER OF ROLLERS 33, DIA OF ROLLERS 3 MM, STEEL (USE PB 007)	/NIL /NIL	1			
901	PARTS KIT, STEERING GEAR (INCLUDES PB 021, PB 022 AND PB 027)	2530 99-149-8258 U1030/STC603 Z5394/STC603	1KT	X		LMH
ISSUE NO: 3 REPAIR PARTS SCALE: 02188 PAGE NO: 225						

* GRADE OF REPAIR (LIGHT, MEDIUM OR HEAVY)

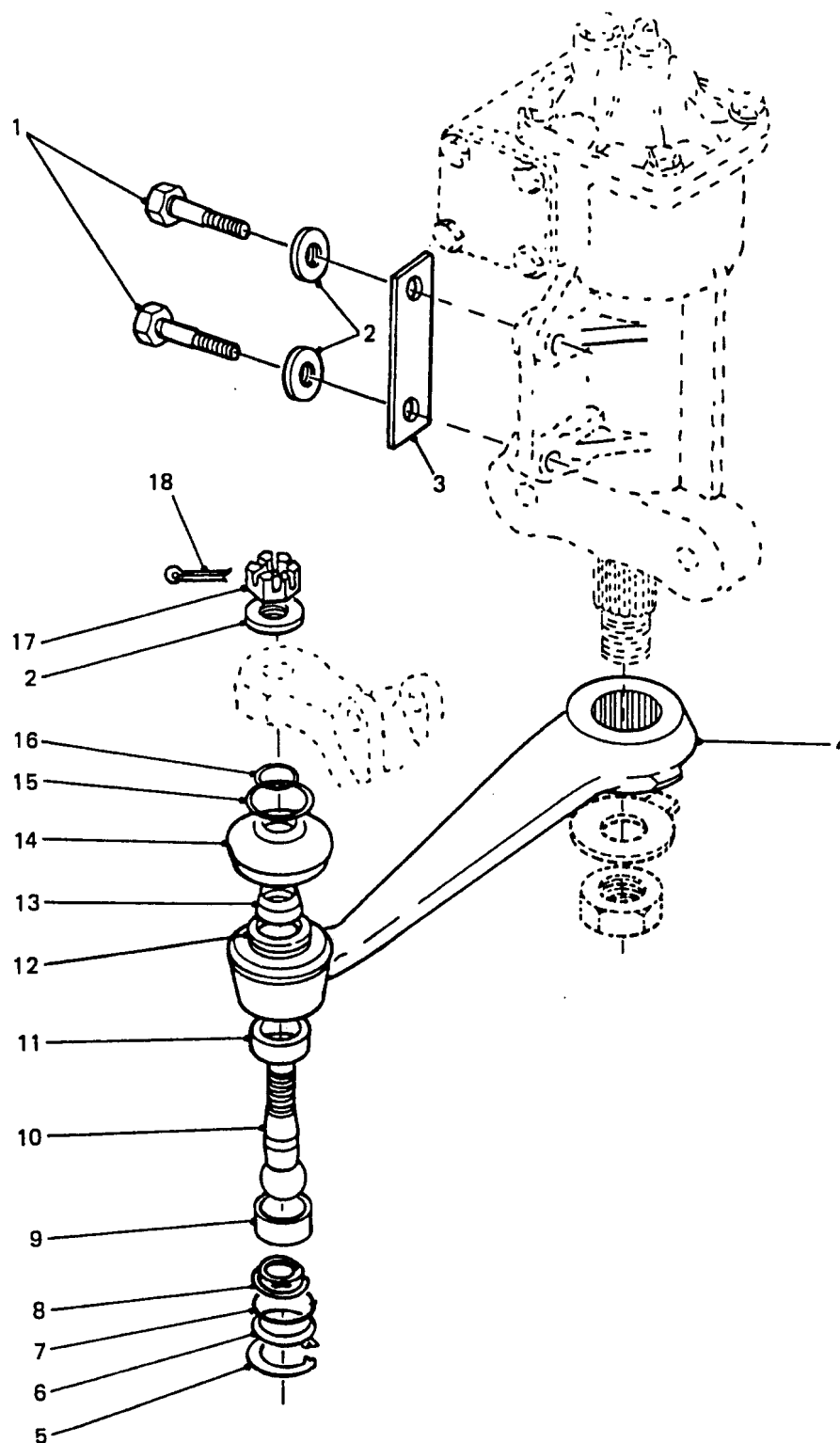

**STEERING BOX MOUNTING BOLTS,
DROP ARM AND BALL JOINT**

GROUP PBA
TITLE STEERING BOX MOUNTING BOLTS, DROP ARM AND BALL JOINT

ITEM NO	DESIGNATION	NSN MANUFACTURER CODE/PART NO SUPPLIER CODE/PART NO	NO OFF	U O	E X	L* M* H*
001	BOLT, MACHINE ISO METRIC, STEEL, 12 MM BY 100 MM LG, ZINC COATED (USED ON THREADED TYPE STEERING BOXES)	5306 66-128-5243 Z5394/BX112201 Z5394/BX112201	4EA		X	LMH
901	BOLT, MSCHINE, 7/16 IN BY 4-3/4 IN LG (USED ON NON THREADED TYPE STEERING BOXES)	5306 99-941-8132 Z5394/BH607381 Z5394/BH607381	4EA		X	LMH
002	WASHER, FLAT RD, STEEL, 12 MM NOM BOLT SIZE, 28 MM OD, 2.50 MM THK (USED ON THREADED TYPE STEERING BOXES)	U1030/WC112081L Z5394/WC112081L	4			LMH
902	WASHER, FLAT, RD, 7/16 IN ID (USED ON NON THREADED TYPE STEERING BOXES)	5310 99-941-8636 U1030/WA600071 Z5394/WA600071	4EA		X	LMH
903	NUT, SELF-LOCKING, HEXAGON STEEL, ZINC PLATED, 0.437-20 UNF, 2B, 0.688 IN A/F, 0.543 IN O/A H (USED ON NON THREADED TYPE STEERING BOXES)	5310 99-941-7650 U1030/NY607041 Z5394/NY607041	4EA		X	LMH
003	SPACER, PLATE 22 MM W, 95.6 MM LG, 1.58 MM THK, 2.12 MM DIA HOLES (USED ON BOTH THREADED AND NON THREADED STEERING BOXES)	5365 99-138-0263 U1030/572077 Z5394/R572077	2EA		X	LMH
004	ARM, STEERING GEAR	2530 99-930-4434 U1030/RTC6396 Z5394/RTC6396	1EA		X	LMH
005	CIRCLIP, 34.4 MM OD, 30 MM ID, 1.2 MM THK, STEEL (USE PBA 904)	/NIL /NIL	1			
005	PLATE, COVER, 31.8 MM TAPERING TO 28 MM, 3 MM THK., ANODISED STEEL (USE PBA 904)	/NIL /NIL	1			
007	"O" RING, 32 MM OD, 30 MM ID, 1.5 MM THK, RUBBER (USE PBA 904)	/NIL /NIL	1			

ISSUE NO: 3

REPAIR PARTS SCALE: 02188

PAGE NO: 226

* GRADE OF REPAIR (LIGHT, MEDIUM OR HEAVY)

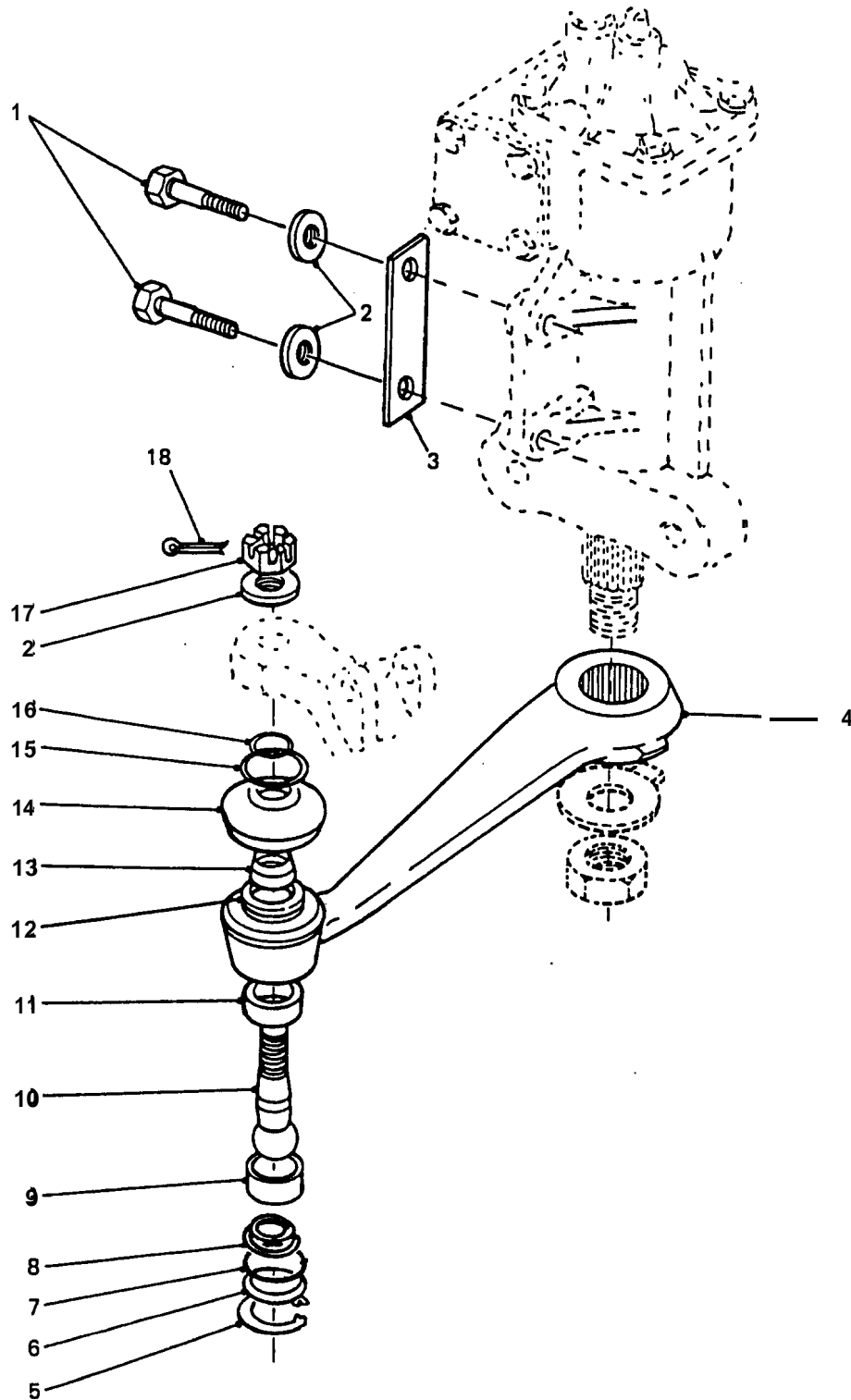

**STEERING BOX MOUNTING BOLTS,
DROP ARM AND BALL JOINT**

GROUP PBA
TITLE STEERING BOX MOUNTING BOLTS, DROP ARM AND BALL JOINT

ITEM NO	DESIGNATION	NSN MANUFACTURER CODE/PART NO SUPPLIER CODE/PART NO	NO OFF	U O I	R S P	L* M* H*
008	SPRING, 8 MM FREE LENGTH, 25 MM OD, TAPERING TO 13 MM, NUMBER OF COILS 3, DIA OF COILS 3 MM, STEEL (USE PBA 904)	/NIL /NIL	1			
009	SOCKET, BOTTOM, 28.6 MM OD, 20.6 MM ID, 10.3 MM THK, TOP SURFACE CONCAVE, STEEL, MACHINED (USE PBA 904)	/NIL /NIL	1			
010	PIN, BALL, 76.5 MM LG, THREAD 12 MM BY 25 MM LG, INCLUDING 3.5 MM DIA HOLE, SHAFT 17.5 MM DIA, SHAFT LENGTH 31.5 MM, BALL HEAD 23.75 MM DIA, STEEL (USE PBA 904)	/NIL /NIL	1			
011	SOCKET, TOP, 28 MM ID, TOP SURFACE CONCAVE, 9 MM THK, 4.8 MM ID, STEEL (USE PBA 904)	/NIL /NIL	1			
012	RING, 1 SECTION 35.4 MM OD, 1 SECTION 30.8 MM OD, 29.32 MM ID, 3 MM THK, STEEL (USE PBA 904)	/NIL /NIL	1			
013	RETAINER, 23 MM OD, TAPERING TO 19 MM, 22 MM ID, TAPERING TO 17 MM, 1 MM WALL THK, STEEL, ANODISED (USE PBA 904)	/NIL /NIL	1			
014	COVER, DUST, RUBBER MOULDED, SOFT BLACK (USE PBA 904)	/NIL /NIL	1			
015	RING, SPRING, LARGE, 33 MM OD, 28 MM ID (USE PBA 904)	/NIL /NIL	1			
016	RING, SPRING, SMALL, 24 MM OD, 20 MM ID (USE PBA 904)	/NIL /NIL	1			
017	NUT, PLAIN, SLOTTED, HEXAGON METRIC, STEEL, CHAMFERED BEARING SURFACE, ZINC PLATED, 12 MM, 18.83 MM W A/F, 11.79 MM O/A H (ALSO PART OF PBA 904)	5310 99-135-9042 Z5394/NC112041 Z5394/NC112041	1	EA	X	LMH
ISSUE NO: 3 REPAIR PARTS SCALE: 02188 PAGE NO: 227						

* GRADE OF REPAIR (LIGHT, MEDIUM OR HEAVY)

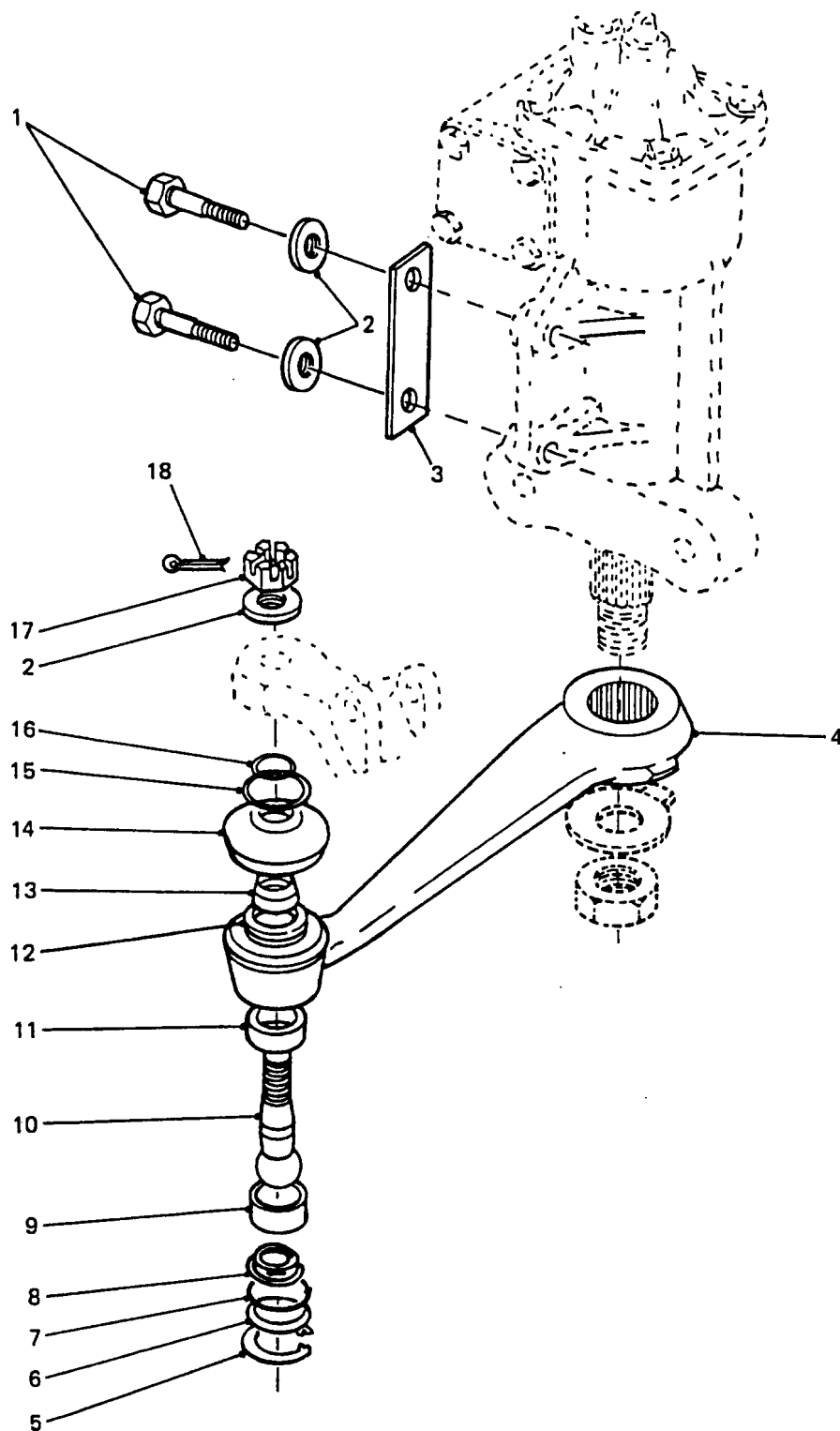

**STEERING BOX MOUNTING BOLTS,
DROP ARM AND BALL JOINT**

GROUP PBA
 TITLE STEERING BOX MOUNTING BOLTS, DROP ARM AND BALL JOINT

ITEM NO	DESIGNATION	NSN MANUFACTURER CODE/PART NO SUPPLIER CODE/PART NO	NO OFF	U I	E P	L* M* H*
018	PIN, COTTER STEEL, 2.5 MM DIA BY 32 MM LG	5315 66-128-4903 25394/PS105321 25394/PS105321	1EA		X	LMH
904	PARTS KIT, BALL JOINT KIT, REPAIR, BALL JOINT, DROP ARM (INCLUDES PBA 005 TO PBA 017)	2530 99-839-5437 U1030/AEU2761 25394/AEU2761	1KT		X	LMH
ISSUE NO: 3 REPAIR PARTS SCALE: 02188 PAGE NO: 228						

* GRADE OF REPAIR (LIGHT, MEDIUM OR HEAVY)

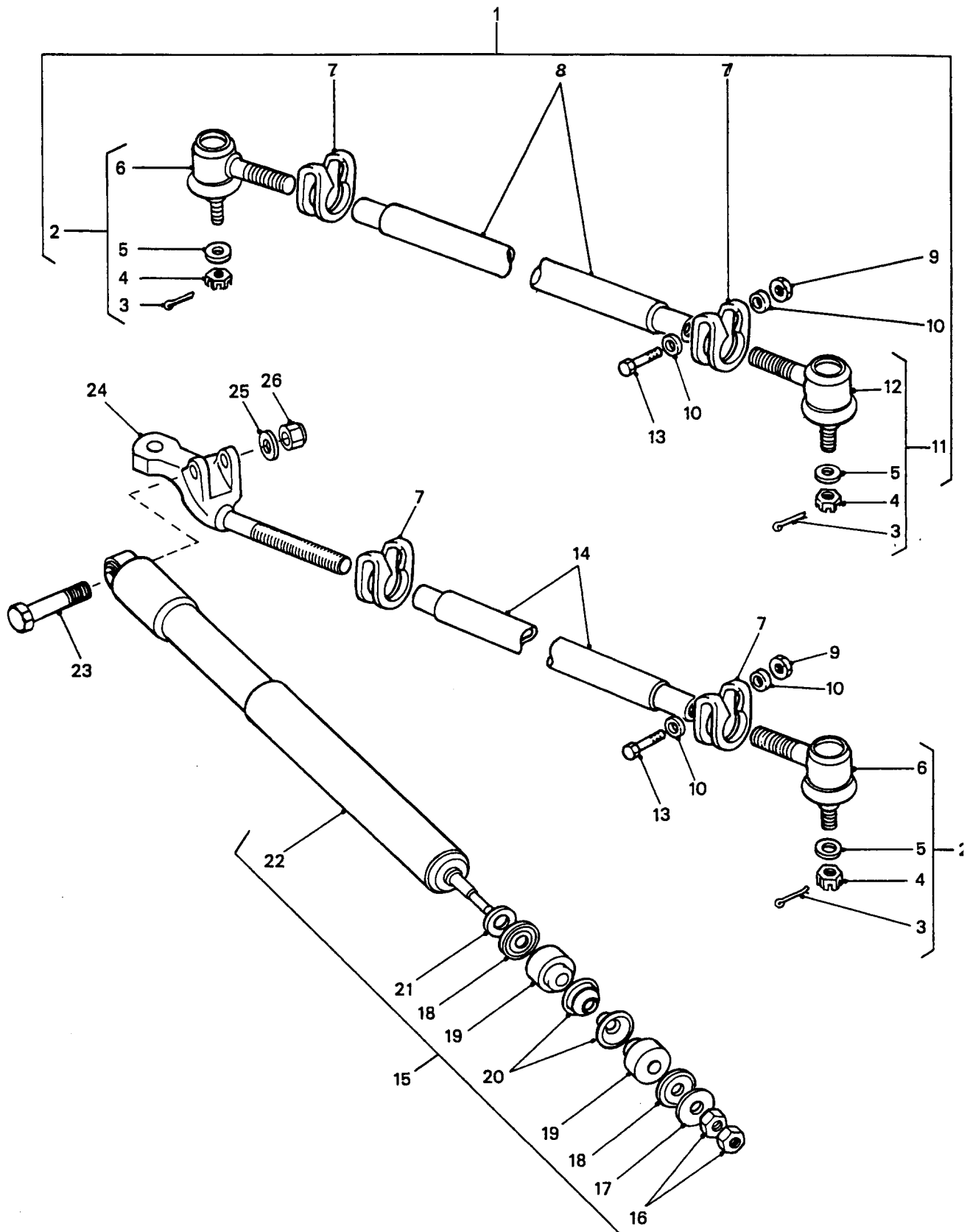

STEERING LINKAGE AND DAMPER

GROUP PCA
TITLE STEERING LINKAGE AND DAMPER

ITEM NO	DESIGNATION	NSN MANUFACTURER CODE/PART NO SUPPLIER CODE/PART NO	NO OFF	U I	E X P	L* M* H*
001	TIE ROD, STEERING STEEL, STRAIGHT, TUBULAR, 32 MM BODY DIA, 1270 MM MIN AND 1278 MM MAX O/A LG (INCLUDES PCA 002 TO PCA 013)	2530 66-128-4660 Z5394/AYG6105 Z5394/AYG6105	1EA		A	LMH
002	TIE ROD END, STEERING M12 BY 1.75 MM THD BALL, 11/16-11 TPI WHIT FORM, RH MOUNTING THD (INCLUDES PCA 003 TO PCA 006, ALSO PART OF PCA 001)	2530 99-738-0279 U1030/RTC5869 Z5394/RTC5869	2EA		X	LMH
003	PIN, COTTER STEEL, 2.5 MM DIA BY 32 MM LG	5315 66-128-4903 Z5394/PS105321 Z5394/PS105321	3EA		X	LMH
004	NUT, PLAIN, SLOTTED, HEXAGON METRIC, STEEL, CHAMFERED BEARING SURFACE, ZINC PLATED, 12 MM, 18.83 MM W A/F, 11.79 MM O/A H	5310 99-135-9042 Z5394/NC112041 Z5394/NC112041	3EA		X	LMH
005	WASHER, FLAT, RD, STEEL, 12 MM NOM BOLT SIZE, 24 MM OD, 2.50 MM THK	5310 99-122-6477 K4284/WA112081 Z5394/WA112081	3EA		X	LMH
006	TIE ROD END, R/H (USE PCA 002)	/NIL /NIL	2			
007	CLIP, STEERING ROD STEEL, 10 SWG THK, 1.542 IN LG, 0.536 IN THK (ALSO PART OF PCA 001)	2530 99-813-0203 U1030/577898 Z5394/R577898	5EA		X	LMH
008	ROD, TRACK (ALSO PART OF PCA 001)	Z5394/AYG6104 Z5394/AYG6104	1			
009	NUT, SELF-LOCKING, HEX, UNF, 2B, P STEEL, ZINC COATED, 1/4 IN, W/NYLON INSERT (ALSO PART OF PCA 001)	5310 99-941-3524 U1030/NY604041 Z5394/NY604041	6EA		X	LMH
010	WASHER, FLAT RD, STEEL, ZINC PLATED, 6 MM NOM BOLT SIZE, 12.50 MM OD, 1.60 MM THK (ALSO PART OF PCA 001)	5310 99-122-6474 U1030/WA106001L Z5394/WA106001L	12EA		X	LMH

ISSUE NO: 3

REPAIR PARTS SCALE: 02188

PAGE NO: 229

* GRADE OF REPAIR (LIGHT, MEDIUM OR HEAVY)

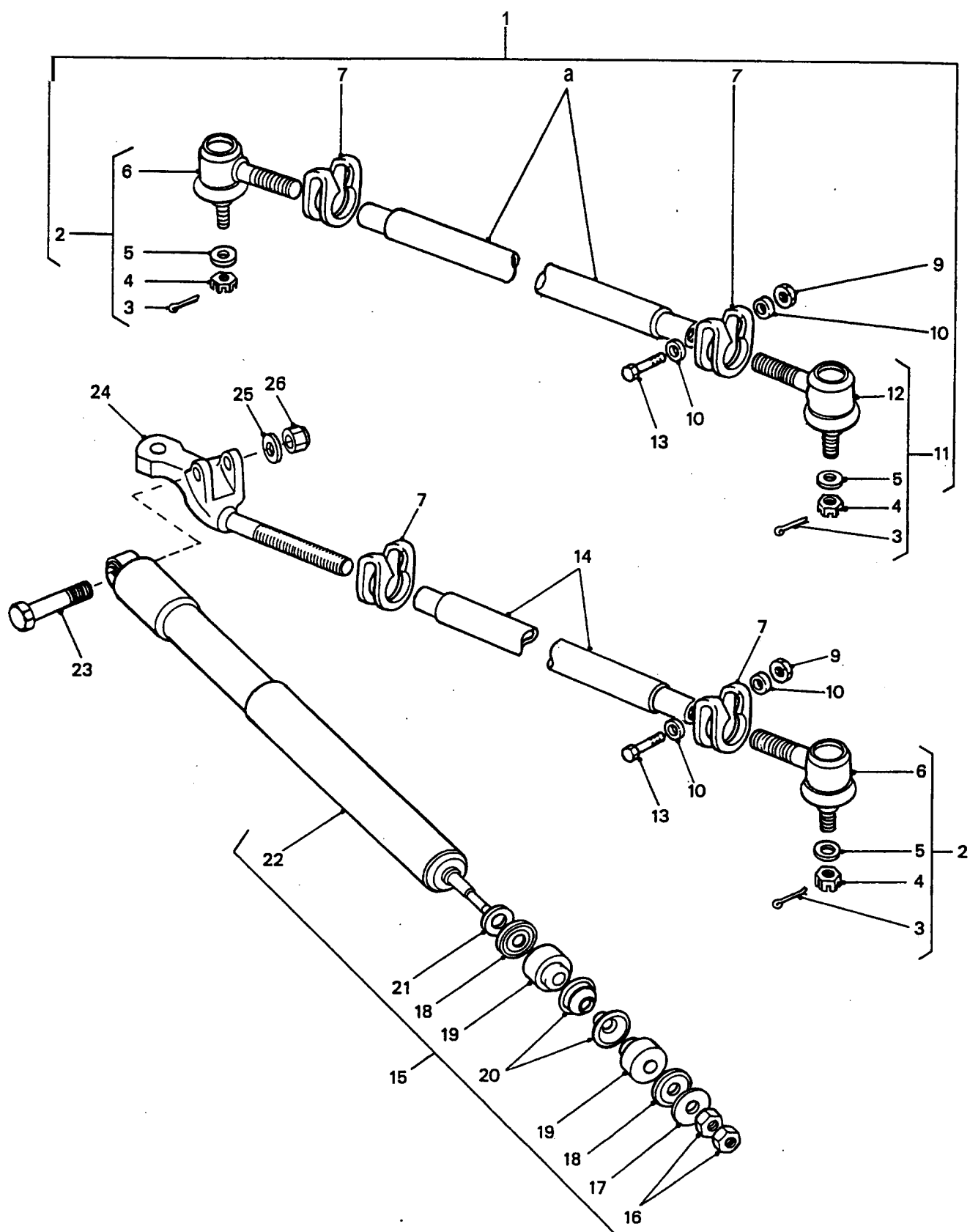

STEERING LINKAGE AND DAMPER

GROUP PCA
TITLE STEERING LINKAGE AND DAMPER

ITEM NO	DESIGNATION	NSN MANUFACTURER CODE/PART NO SUPPLIER CODE/PART NO	NO OFF	U O I	X P	L* M* H*
011	TIE ROD END, STEERING BALL JOINT TYPE, SOCKET END THD 11/16-16 TPI LH WHIT FORM, BALL END THD M12 BY 1.75 MM, LH (INCLUDES PCA 003 TO PCA 005 AND PCA 012, ALSO PART OF PCA 001)	2530 99-839-5440 31030/RTC5870 25394/RTC5870	1EA		X	LMH
012	TIE ROD END, L/H (USE PCA 011)	/NIL /NIL	1			
013	BOLT, MACHINE HEAD, 1/4 UNF, 1-7/8 IN LG, ZINC PLATED (ALSO PART OF PCA 001)	5306 99-127-7116 U1030/BH604151 Z5394/BH604151	6EA		X	LMH
014	TIE ROD, STEERING STEEL, INT THD FIRST END R/H THD, INT THD SECOND END L/H THD	2530 99-301-2299 U1030/ANR2860 Z5394/ANR2860	1EA		X	LMH
015	SHOCK ABSORBER, DIRECT ACTION STEERING DAMPER C/W END FITTINGS (INCLUDES PCA 016 TO PCA 022 AND PCA 901)	2530 99-839-5441 U1030/RTC4472 Z5394/RTC4472	1EA		X	LMH
016	NUT, THIN, HEXAGON M10 BY 1.25 MM ISO-METRIC, STEEL, HEX 17 MM A/F, 6 MM THK (ALSO PART OF PCA 015)	5310 99-729-2353 U1030/AFU4214 Z5394/AFU4214	2EA		X	LMH
017	WASHER, FLAT STEEL, ANODISED, 31.5 MM OD, 10.0 MM ID, 2.4 MM THK (ALSO PART OF PCA 015)	5310 99-785-2434 U1030/WJ110001 Z5394/WJ110001	1EA		X	LMH
018	WASHER, FINISHING TEEL, ANODISED, 11.5 MM ID, 33 MM OD, 1.25 MM THK (ALSO PART OF PCA 015)	5310 99-721-3502 U1030/575597 Z5394/90575597	2EA		X	LMH
019	BUSHING, NONMETALLIC TEERING DAMPER (ALSO PART OF PCA 015)	5340 99-807-3231 U1030/568858 Z5394/R568858	2EA		X	LMH
020	WASHER, SHOULDERED AND RECESSED STEEL, PHOSPHATED, 1-1/4 IN OD, 1/2 IN ID, 1/4 IN H (ALSO PART OF PCA 015)	5310 99-807-3230 U1030/543819 Z5394/R543819	2EA		X	LMH
ISSUE NO: 3 REPAIR PARTS SCALE: 02188 PAGE NO: 230						

* GRADE OF REPAIR (LIGHT, MEDIUM OR HEAVY)

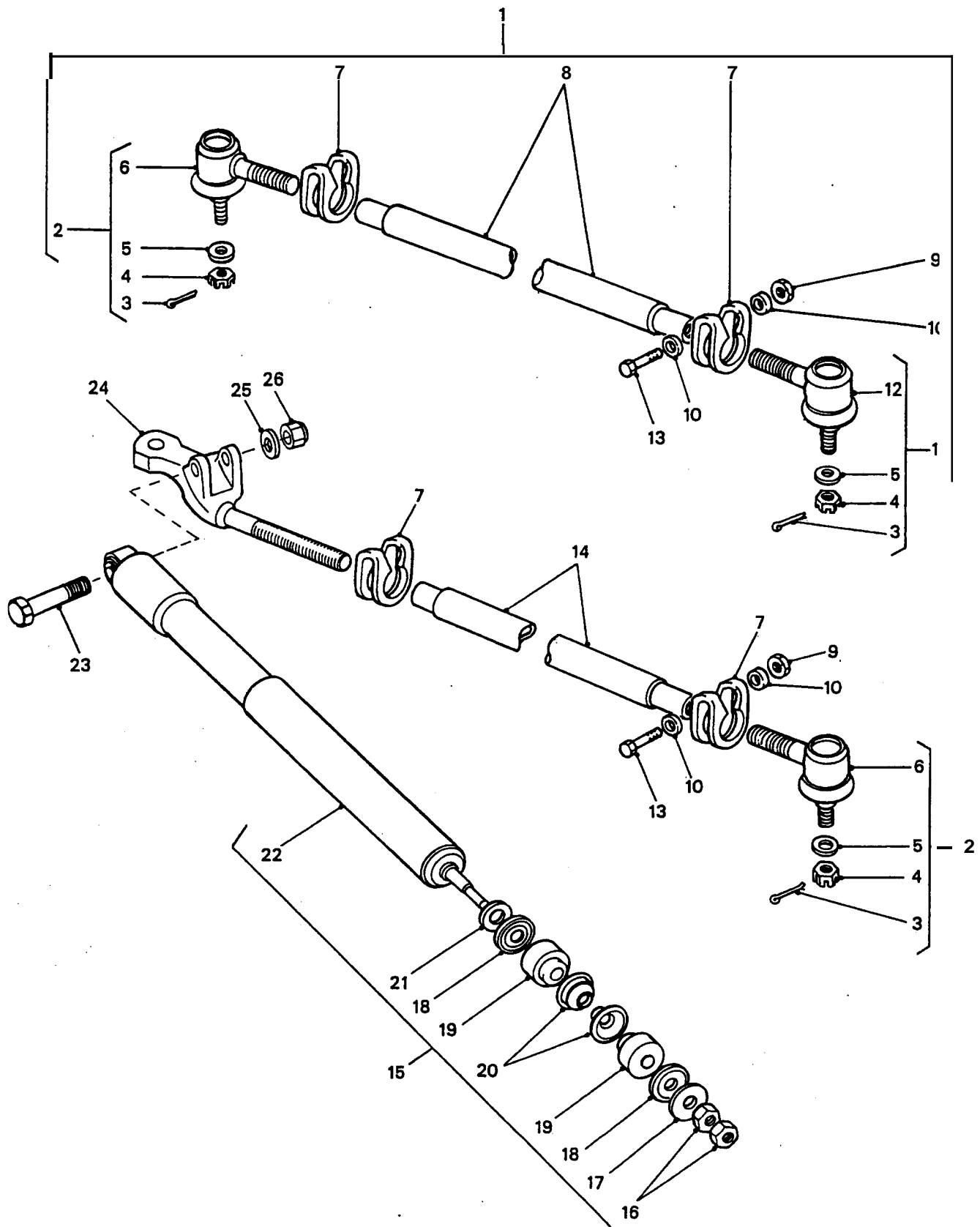

STEERING LINKAGE AND DAMPER

GROUP PCA
TITLE STEERING LINKAGE AND DAMPER

ITEM NO	DESIGNATION	NSN MANUFACTURER CODE/PART NO SUPPLIER CODE/PART NO	NO OFF	U O	E X	L* M* H*
021	WASHER, FLAT RD, STEEL, ANODISED, 12 MM ID, 29 MM OD, 5 MM THK (ALSO PART OF PCA 015)	5310 99-728-6146 U1030/595199 Z5394/R595199	1EA		X	LMH
022	DAMPER, STEERING, DIRECT ACTION (INCLUDES PCA 901, ALSO PART OF PCA 015)	/NIL /NIL	1			
901	INSERT, STEERING DAMPER EYE STEEL, 1 IN LG, 0.5 IN OD, 0.437 IN ID (ALSO PART OF PCA 022)	2530 66-128-4664 Z5394/NTC1775 Z5394/NTC1775	1EA		X	LMH
023	BOLT, MACHINE M, HEX HD, ZINC COATED, M10 BY 60 MM LG	5306 99-122-8668 U1030/BH110121 Z5394/BH110121	1EA		X	LMH
024	ARM, STEERING KNUCKLE EYE END	2530 66-142-7632 U1030/ANR2858 Z5394/ANR2858	1EA		X	LMH
025	WASHER, FLAT 10.5 MM ID, 21 MM OD, 2 MM THK, RD, STEEL, ZINC PLATED	5310 99-122-6476 U1030/WA110061 Z5394/WA110061	1EA		X	LMH
026	NUT, SELF-LOCKING, HEXAGON 1S0 METRIC, STEEL, ZINC COATED, 10 MM DIA-1.5 MM PITCH, W/NYLON INSERT	5310 99-122-5497 U1030/NY110047L Z5394/NY110047L	1EA		X	LMH
ISSUE NO: 3 REPAIR PARTS SCALE: 02188 PAGE NO: 231						

* GRADE OF REPAIR (LIGHT, MEDIUM OR HEAVY)

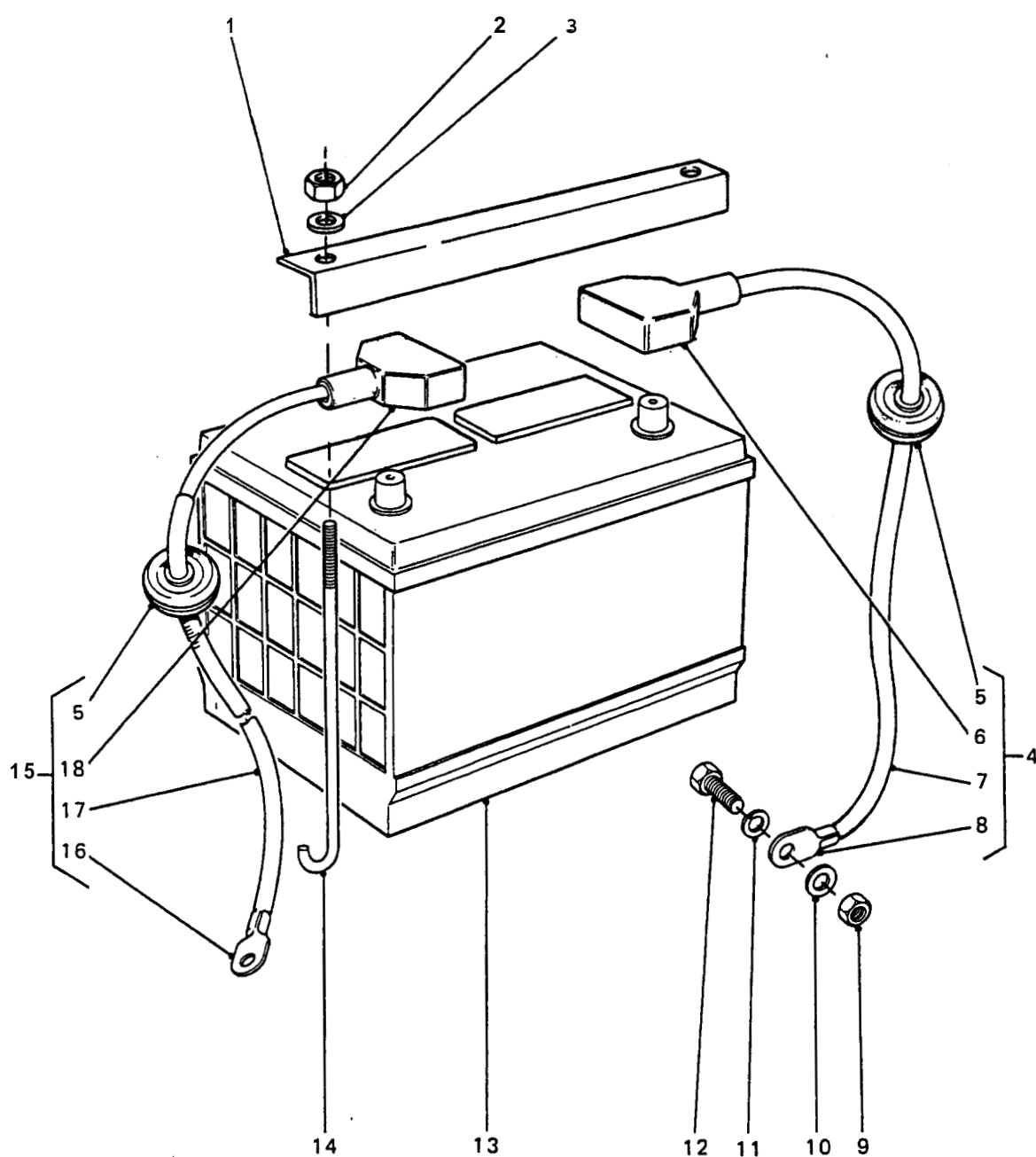

BATTERY AND CABLES

GROUP QB
TITLE BATTERY AND CABLES

ITEM NO	DESIGNATION	NSN MANUFACTURER CODE/PART NO SUPPLIER CODE/PART NO	NO OFF	U O	E X	L* M* H*
001	BATTERY CLAMP STEEL, ANGLE, 20 MM BY 20 MM, 405 MM LG, 2 MM THK, 2 BY 12 MM DIA HOLES 20 MM FROM EACH END, BLACK	2540 66-128-5225 Z5394/MUC7513 Z5394/MUC7513	1EA		X	LMH
002	NUT WING NUT, PLAIN, WING	5310 99-730-9625 U1030/AFU1272 25394/AFU1272	2EA		X	LMH
003	WASHER FLAT WASHER, FLAT, RD, STEEL, ZINC COATED, 6 MM	5310 99-730-9624 U1030/AFU1271 25394/AFU1271	2EA		X	LMH
004	LEAD, STORAGE BATTERY 37/0.036 IN, NEGATIVE TERMINAL (INCLUDES QB 901 TO QB 008)	6150 66-128-4808 Z5394/AYG9715 Z5394/AYG9715	3EA		X	LMH
901	TERMINAL, LUG (ALSO PART OF QB 004)	5940 66-107-1754 U1030/AYH9124 Z5394/AYH9124	3EA		X	LMH
005	GROMMET, NONMETALLIC (ALSO PART OF QB 004 AND QB 015)	5325 66-128-4940 Z5394/MYH2915 Z5394/MYH2915	3EA		X	LMH
006	BOOT, NEGATIVE TERMINAL (USE QB 004)	/NIL /NIL	3			
007	CABLE, NEGATIVE TERMINAL TO CHASSIS, OB AND S 37/0.36 IN (USE QB 004)	/NIL /NIL	1			
008	LUG, CABLE TO CHASSIS (ALSO PART OF QB 004)	20220/H1374A Z0220/H1374A	1			
009	NUT, HEX, 8 MM ID, COARSE STEEL, MEDIUM TENSILE, ZINC PLATED	U1030/FN108047L Z5394/FN108047L	3			
010	WASHER, FLAT, ISO M, STEEL, RD, ZINC PLATED, 8 MM ID, 17 MM OD, 1.60 MM THK	5310 99-122-6475 U1030/WB108051 25394/JFW105/E	3EA		X	LMH
013	WASHER, LOCK, SINGLE COIL, 6 MM ID	5310 99-208-6458 U1030/WL106001L Z5394/WL106001L	1EA		X	LMH
012	SCREW, CAP, HEX HD, ISO METRIC, STEEL, ZINC PLATED, 8 MM BY 20 MM LG	5305 99-122-5366 U1030/FS108207L Z5394/FS108207L	1EA		X	LMH
ISSUE NO: 3 REPAIR PARTS SCALE: 02188 PAGE NO: 232						

* GRADE OF REPAIR (LIGHT, MEDIUM OR HEAVY)

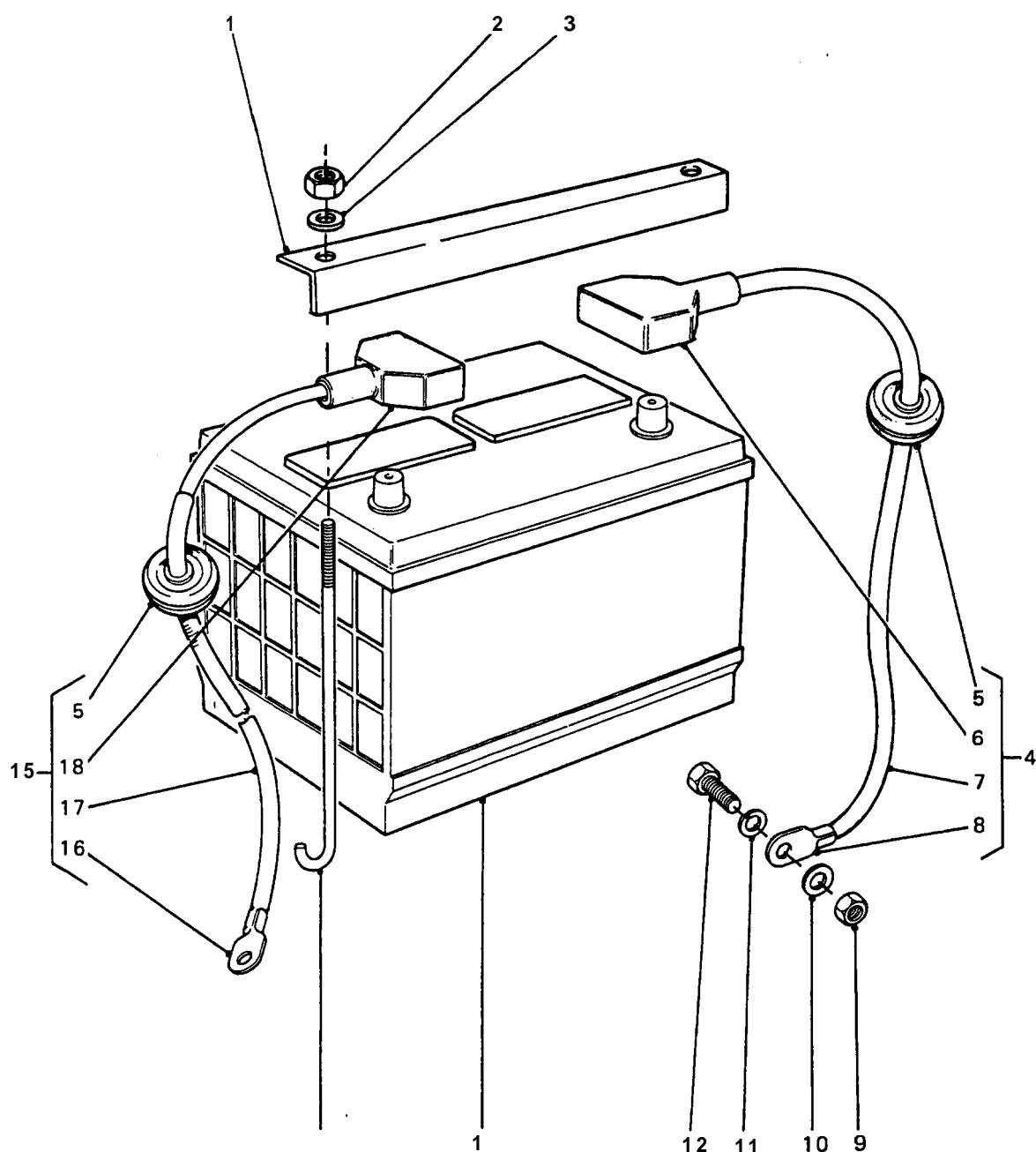

BATTERY AND CABLES

GROUP QB
TITLE BATTERY AND CABLES

ITEM NO	DESIGNATION	NSN MANUFACTURER CODE/PART NO SUPPLIER CODE/PART NO	NO OFF	U I	E P	L* M* H*
013	BATTERY, STORAGE 12 V, 90 AH, 15 PLATE, 340/350 MM LG, 170/175 MM W, 230/235 MM H	6140 66-090-1903 Z3552/541C Z5394/AYG9720	1EA		A	LMH
902	COVER, BATTERY	Z5394/NRC5387 Z5394/NRC5387	1			
903	PAD, SOUND DEADENING	Z5394/MUC7518 Z5394/MUC7518	1			
014	BOLT, HOOK CLAMP TO BATTERY CARRIER, 6 MM BY 55 MM THD LG, 240 MM LG, MILD STEEL	5306 99-564-8735 U1030/STC307 Z5394/STC307	1EA		X	LMH
015	LEAD, STORAGE BATTERY 326/0.018 IN, POSITIVE TERMINAL (INCLUDES QB 005 AND QB 904 TO QB 018)	6150 66-128-4809 Z5394/AYG9880 Z5394/AYG9880	1EA		X	LMH
904	TERMINAL, LUG (ALSO PART OF QB 015)	5940 66-107-1755 Z5394/AYH9058 Z5394/AYH9058	1EA		X	LMH
016	LUG, CABLE TO STARTER MOTOR (ALSO PART OF QB 015)	Z0220/H203C Z0220/H203C	1			
017	CABLE, POSITIVE TERMINAL TO STARTER MOTOR, OB AND S 326/.018 DIMENSION (USE QB 015)	/NIL /NIL	1			
018	BOOT, POSITIVE TERMINAL (USE QB 015)	/NIL /NIL	1			
905	CLEAT, CABLE, POSITIVE CABLE TO SPEEDO CABLE, 2 CABLE CLIP ASSEMBLY, SECURED TO BODY WITH 7 MM PUSH/LOCK FASTENERM 1 CLIP 8 MM ID, 1 CLIP 12 MM ID, BLACK PLASTIC	Z5394/PRC3025 Z5394/PRC3025	1			
ISSUE NO: 3 REPAIR PARTS SCALE: 02188 PAGE NO: 233						

* GRADE OF REPAIR (LIGHT, MEDIUM OR HEAVY)

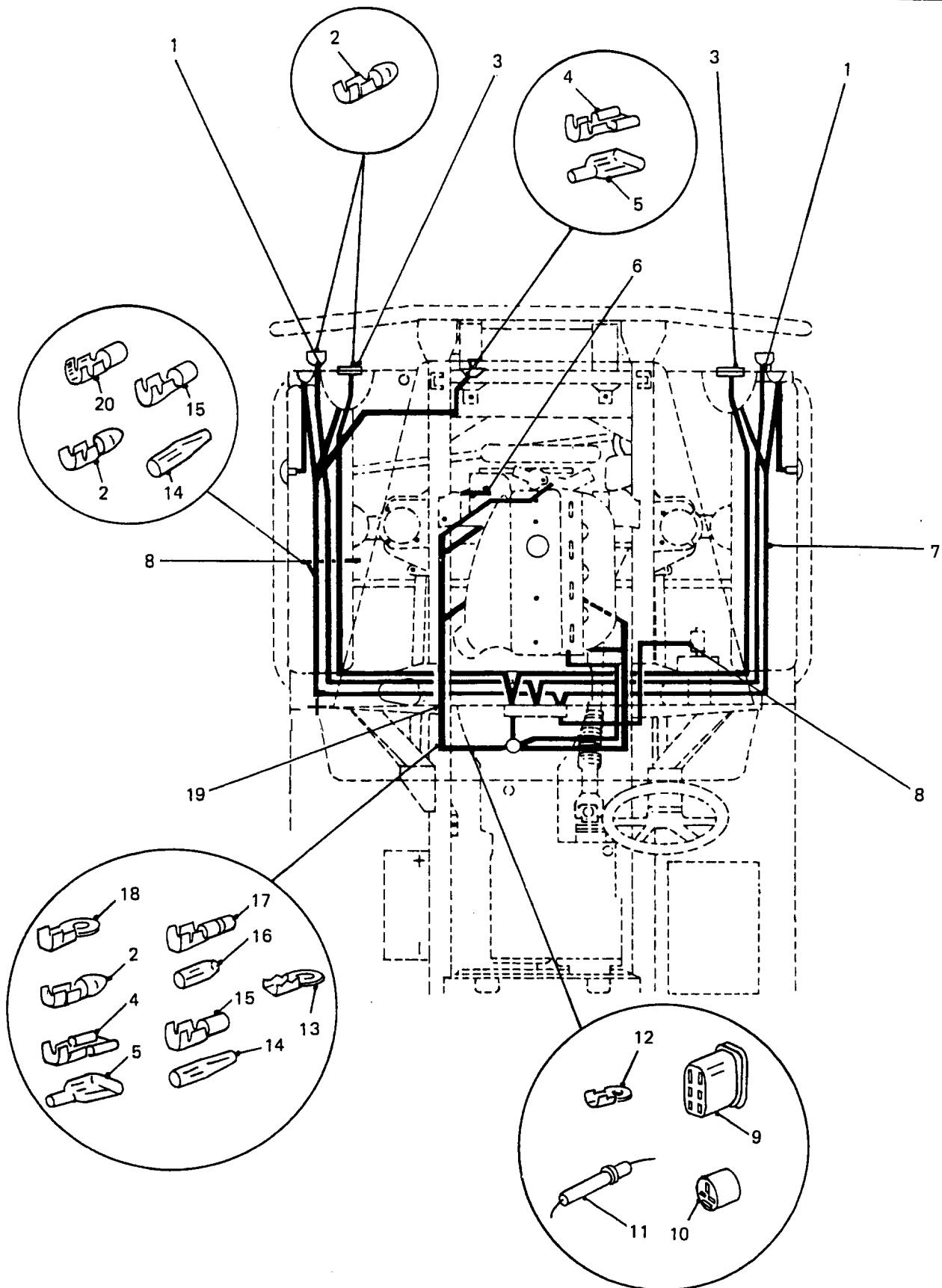

FRONT WIRING HARNESSES AND FITTINGS

GROUP QC
TITLE FRONT WIRING HARNESSSES AND FITTINGS

ITEM NO	DESIGNATION	NSN MANUFACTURER CODE/PART NO SUPPLIER CODE/PART NO	NO OFF	U O	B I	L* M* H*
001	HARNESS, REDUCED HEADLAMP TO SWITCH, SINGLE CABLE, RED WITH BLUE TRACER, WIRE SIZE 9/0.3 (INCLUDES QC 002)	Z5394/AYG9762 Z5394/AYG9762	1			
002	FERRULE, ELECTRICAL CONDUCTOR BULLET, BRASS, CRIMP, 12.7 MM LG, 4.7 MM OD (ALSO PART OF QC 001, QC 008 QC 019 AND QC 904)	5940 66-128-4737 Z5394/MYH2565 Z5394/MYH2565	7	EA	X	LMH
003	HARNESS ASSEMBLY, BLACKOUT LIGHT EXTENSION, SINGLE CABLE, RED WITH BLUE TRACER, WIRE SIZE 9/0.3 MM, 300 MM LG (INCLUDES QC 901 TO QC 903)	Z5394/AYG9741 Z5394/AYG9741	2			
901	SHELL (ALSO PART OF QC 003)	34904/8338561 34904/8338561	2			
902	TERMINAL (ALSO PART OF QC 003)	34904/8338564 34904/8338564	2			
903	SLEEVE (ALSO PART OF QC 003)	34904/8338562 34904/8338562	2			
004	TERMINAL, QUICK DISCONNECT 20 AMP, 0.766 IN LG (ALSO PART OF QC 001, QC 019 AND QC 904)	5940 66-033-2813 Z0220/H1972 Z0220/H1972	1	EA	X	LMH
005	CABLE NIPPLE, ELECTRICAL (ALSO PART OF QC 001, QC 019 AND QC 904)	5975 66-065-2592 Z0220/H1135 Z0220/H1135	1	EA	X	LMH
006	STRIP, ELECTRICAL GROUNDING COPPER BRAID, 125 MM LG BY 12 MM, W/10 MM HOLE	5999 66-128-4899 Z5394/AYG9597 Z5394/AYG9597	1	EA	X	LMH
007	HARNESS ASSEMBLY, MAIN (REFER QH 001)	/NIL /NIL	1			
008	HARNESS ASSEMBLY (INCLUDES QC 002, QC 014, QC 015 AND QC 020)	Z5394/AYG9700 Z5394/AYG9700	1			
ISSUE NO: 3 REPAIR PARTS SCALE: 02188 PAGE NO: 234						

* GRADE OF REPAIR (LIGHT, MEDIUM OR HEAVY)

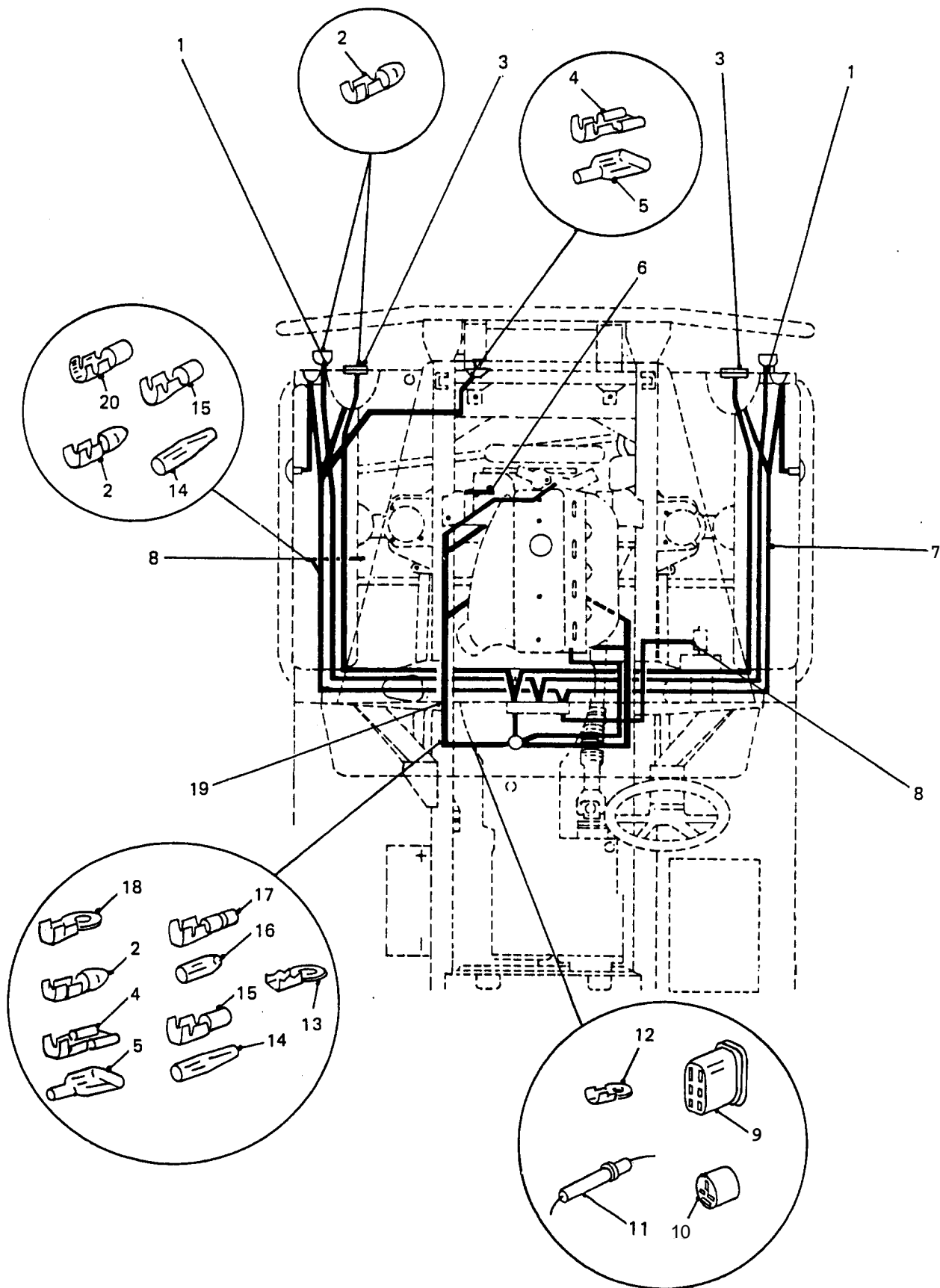

FRONT WIRING HARNESSES AND FITTINGS

GROUP QC
TITLE FRONT WIRING HARNESSSES AND FITTINGS

ITEM NO	DESIGNATION	NSN MANUFACTURER CODE/PART NO SUPPLIER CODE/PART NO	NO OFF	U O	E X	L* M* H*
009	CONNECTOR, 6 WAY, MALE (ALSO PART OF QC 019 AND QC 904)	Z0220/H3326-6 Z0220/H3326-6	1			
010	CONNECTOR, 3 WAY (ALSO PART OF QC 019 AND QC 904)	/NIL /NIL	1			
011	FUSEHOLDER (ALSO PART OF QC 019 AND QC 904)	5920 66-099-7499 Z0220/H116 Z0220/H116	1	EA	X	LMH
012	TERMINAL, LUG (ALSO PART OF QC 011, QC 019 AND QC 904)	5940 66-076-3628 Z0220/H1397 Z0220/H1397	2	EA	X	LMH
013	TERMINAL, LUG SOLDERLESS, 1.218 IN LG, 0.688 IN W, 0.375 IN DIA MTG HOLE (ALSO PART OF QC 019 AND QC 904)	5940 66-017-9957 20220/H236D Z0220/H236D	3	EA	X	LMH
014	INSULATION SLEEVING, ELECTRICAL, SPECIAL PURPOSE PVC, CLEAR, 33.0 MM LG, 4.6 MM OD (ALSO PART OF QC 008, QC 019 AND QC 904)	5970 66-128-4715 Z0220/H2806 Z0220/H2806	3	EA	X	LMH
015	TERMINAL, QUICK DISCONNECT (ALSO PART OF QC 008, QC 019 AND QC 904)	5940 66-102-4112 20220/H2743 20220/H2743	3	EA	X	LMH
016	INSULATOR, TERMINAL, PVC, CLEAR, 14 MM LG, 5.0 MM OD (ALSO PART OF QC 019 AND QC 904)	Z0220/H2805 Z0220/H2805	1			
017	FERRULE, ELECTRICAL CONDUCTOR BULLET, BRASS, CRIMP, 17.0 MM LG (ALSO PART OF QC 019 AND QC 904)	5940 66-128-4738 Z0220/H2782 Z0220/H2782	1	EA	X	LMH
018	TERMINAL, LUG (ALSO PART OF QC 019 AND QC 904)	5940 66-096-4592 Z0220/H1863 Z0220/H1863	1	EA	X	LMH
019	WIRING HARNESS, ENGINE BARREL FUSES (MODIFIED VIDE EMEI VEH G 189-2)	Z5394/AYG9849 Z5394/AYG9849	1			
ISSUE NO: 3 REPAIR PARTS SCALE: 02188 PAGE NO: 235						

* GRADE OF REPAIR (LIGHT, MEDIUM OR HEAVY)

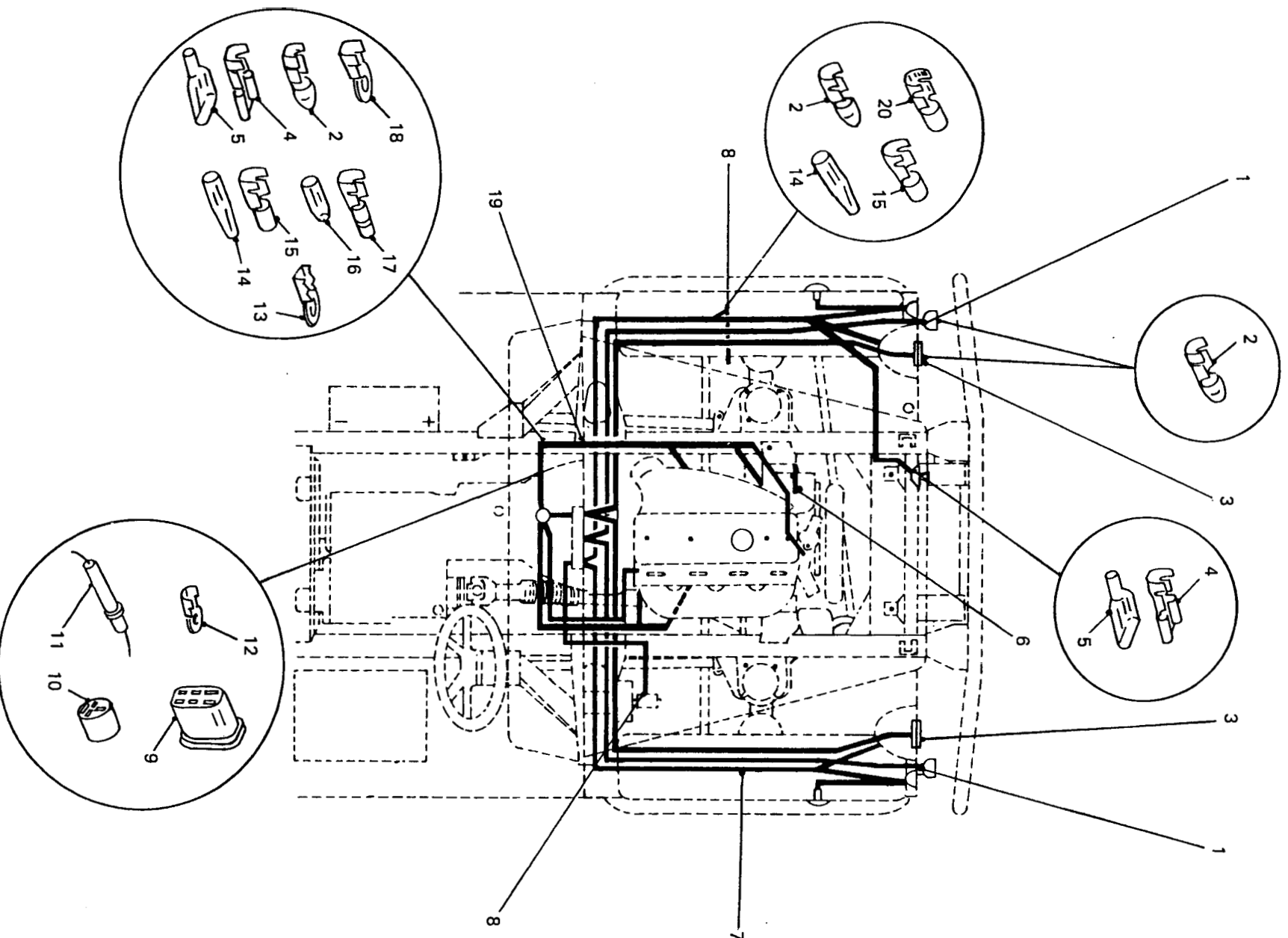

FRONT WIRING HARNESSES AND FITTINGS

GROUP **QC**
TITLE **FRONT WIRING HARNESSSES AND FITTINGS**

ITEM NO	DESIGNATION	NSN MANUFACTURER CODE/PART NO SUPPLIER CODE/PART NO	NO OFF	U O I	E X I	L* M* H*
904	WIRING HARNESS ENGINE (BLADE FUSES, MODIFIED VIDE EMEI VEH. G 189-2)	6150 66-128-4900 Z5394/BYG9114 Z5394/BYG9114	1	EA	A	MH
020	TERMINAL, QUICK DISCONNECT CRIMP, COPPER ALLOY, RECEPTACLE, 23.4 MM LG, 4.6 MM ID (ALSO PART OF QC 008)	5940 66-128-4714 Z0220/H1286 Z0220/H1286	3	EA	X	LMH
905	TIE, CABLE, 380 MM LG, NYLON, BLACK (USED TO SECURE QC 011 TO RELAY CONNECTOR)	Z5394/MYH1940 Z5394/MYH1940	3			
<div> <div>ISSUE NO: 3</div> <div>REPAIR PARTS SCALE: 02188</div> <div>PAGE NO: 236</div> </div>						

* GRADE OF REPAIR (LIGHT, MEDIUM OR HEAVY)